

WASHINGTON STATE PARKS & RECREATION COMMISSION

KEN BOUNDS, CHAIR

SOPHIA DANENBERG

MICHAEL LATIMER

ALI RAAD

LAURIE CONNELLY

MARK O. BROWN

HOLLY WILLIAMS

DIANA DUPUIS, DIRECTOR



APPROVED FOR CONSTRUCTION

REGION MANAGERdate

CAPITAL PROGRAM MANAGERdate

AREA MANAGER: JASON ARMSTRONG

FORT COLUMBIA STATE PARK

WATERFRONT REPAIRS

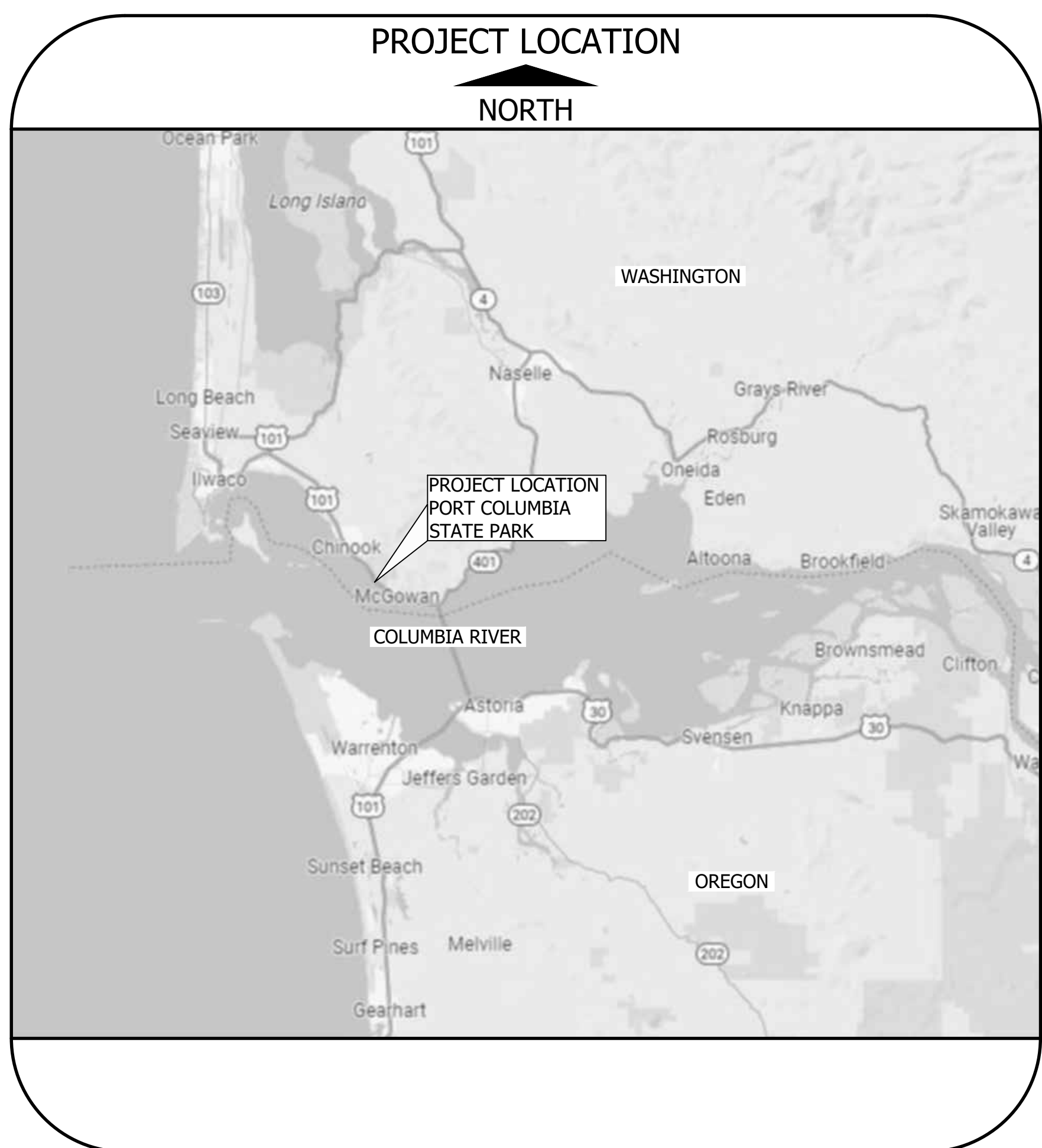
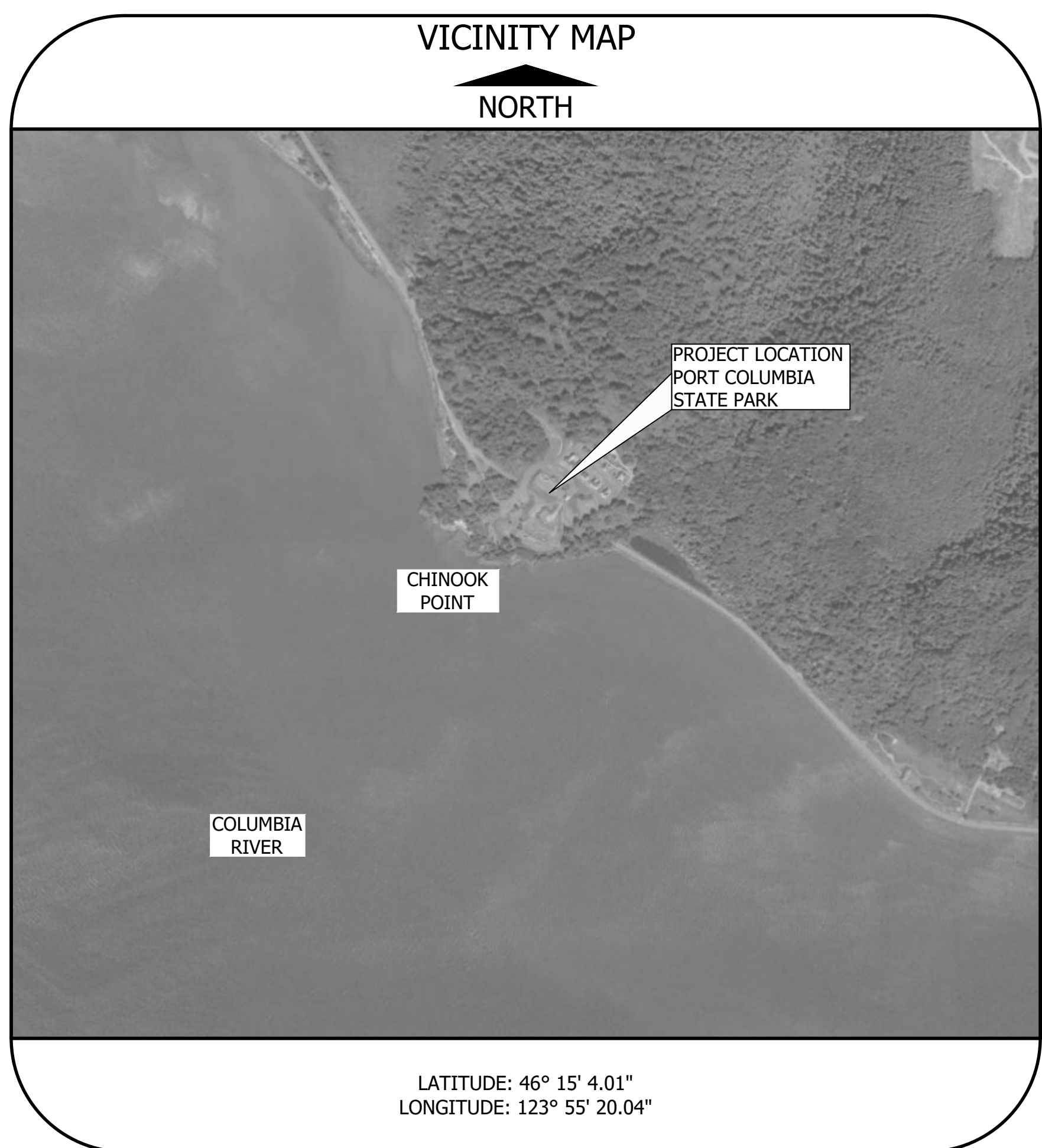

INDEX	
SHEET	DESCRIPTION
1	COVER SHEET
2	PROJECT TEAM
3	GENERAL NOTES, ABBREVIATIONS, LEGEND
4	SITE PLAN
5	OUTFALL PLAN AND PROFILE
6	DETAILS

PROJECT TEAM

OWNER: STATE OF WASHINGTON
PARKS AND RECREATION COMMISSION
1111 ISRAEL ROAD SOUTHWEST
POST OFFICE BOX 42650
OLYMPIA, WASHINGTON 98504-2650
www.parks.wa.gov

OWNER'S REPRESENTATIVE: WASHINGTON STATE PARKS AND RECREATION COMMISSION
11824 TILLEY RD S
OLYMPIA, WA 98512

TODD FELTON
SW REGION MAINTENANCE MANAGER
TELEPHONE: (360) 956-4809
TODD.FELTON@PARKS.WA.GOV



PROJECT ENGINEERING CONSULTANT

PROJECT LEAD:



moffatt & nichol

MOFFATT & NICHOL
600 UNIVERSITY ST.
SUITE 610
SEATTLE, WA 98101
www.moffattnichol.com

AARON PATTERSON
CIVIL ENGINEER
TELEPHONE: (206) 622-0222
apatterson@moffattnichol.com

CAD NO. D200-3718-2023

	DATE
	APP.
	INT.
	REVISIONS
	NO.

ACTION	BY	DATE
DESIGNED	MB	11/20/2023
DRAWN	RC	11/20/2023
CHECKED (FIELD)	XXX	11/20/2023
CHECKED (HDQTS.)	XXX	11/20/2023



WASHINGTON
STATE
PARKS
AND
RECREATION
COMMISSION



FORT COLUMBIA
STATE PARK

WATERFRONT
REPAIRS

PROJECT TEAM

SCALE
AS SHOWN

PARKS FILE#



CAD NO. D200-3718-2023

	DATE
	APP.
	INT.

	NO.
	REVISIONS

ACTION	BY	DATE
DESIGNED	MB	11/20/2023
DRAWN	RC	11/20/2023
CHECKED (FIELD)	XXX	11/20/2023
CHECKED (HDQTS.)	XXX	11/20/2023



WASHINGTON
STATE
PARKS
AND
RECREATION
COMMISSION



FORT COLUMBIA
STATE PARK

WATERFRONT
REPAIRS

SITE PLAN

SCALE
AS SHOWN

PARKS FILE#

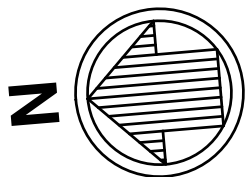

SITE PLAN
SCALE: 1" = 30'

NOTES:
1. PROJECT AREA IS NOT ACCESSIBLE FROM UPLAND AREAS.
ACCESS PROJECT AREA WITH WATER BASED EQUIPMENT.

30' 0' 30' 60'
SCALE: 1"=30'

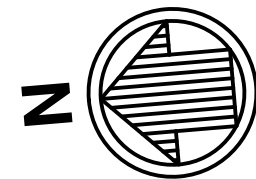
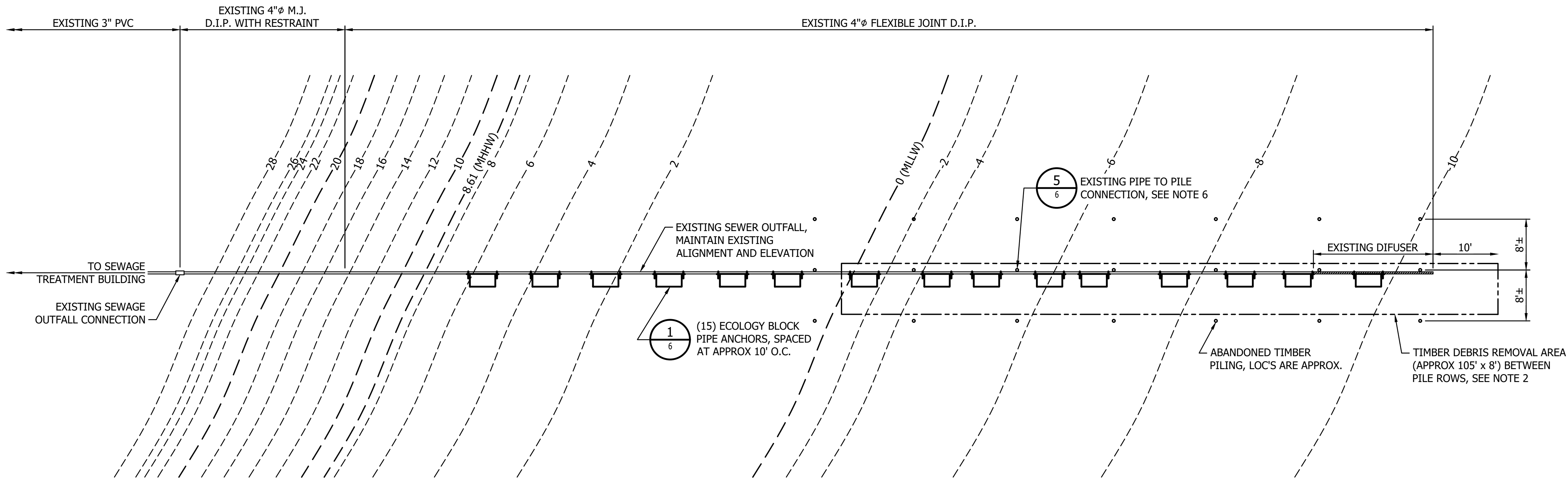

OUTFALL PLAN
SCALE: 1" = 10'

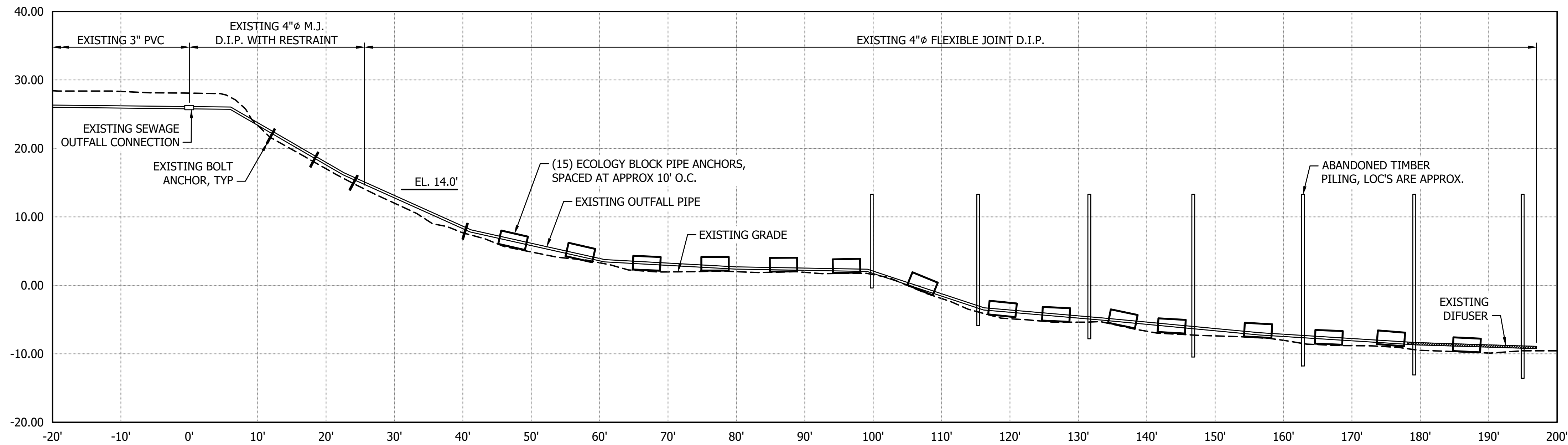

OUTFALL PROFILE
SCALE: 1" = 10'

NOTES:

1. PROTECT EXISTING OUTFALL PIPE IN PLACE DURING DEBRIS REMOVAL AND ANCHOR BLOCK INSTALLATION.
2. REMOVE TIMBER DEBRIS WITHIN THE LIMITS SHOWN TO FACILITATE INSTALLATION OF ECOLOGY BLOCK PIPE ANCHORS. REMOVE DEBRIS TO ALLOW ECOLOGY BLOCK ANCHORS TO BEAR ON EXISTING SUBSTRATE.
3. PROJECT AREA IS NOT ACCESSIBLE FROM UPLAND AREAS. ACCESS PROJECT AREA WITH WATER BASED EQUIPMENT
4. MAINTAIN OUTFALL PIPE ALIGNMENT BY PLACING ANCHOR BLOCKS AS CLOSE TO THE EXISTING OUTFALL PIPE AS POSSIBLE PRIOR TO ATTACHING U-BOLTS.
5. CONTRACTOR MAY ADJUST ANCHOR BLOCK LOCATIONS AS REQUIRED TO AVOID CONFLICTS WITH EXISTING PILES.
6. EXISTING SEWER OUTFALL SECURED TO EXISTING TIMBER PILING. ADJUST LOCATION OF ECOLOGY BLOCK PIPE ANCHORS TO MAINTAIN EXISTING CONNECTIONS TO PILES.

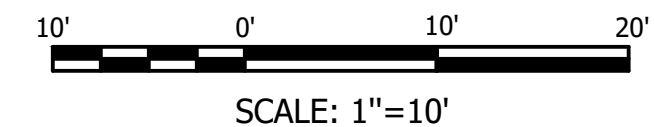

SHEET 5 OF 6

CAD NO. D200-3718-2023

DATE
APP.
INT.
NO.
REVISIONS

ACTION	BY	DATE
DESIGNED	MB	11/20/2023
DRAWN	RC	11/20/2023
CHECKED (FIELD)	XXX	11/20/2023
CHECKED (HDQTS.)	XXX	11/20/2023



WASHINGTON
STATE
PARKS
AND
RECREATION
COMMISSION



FORT COLUMBIA
STATE PARK

WATERFRONT
REPAIRS

OUTFALL PLAN AND
PROFILE

SCALE

AS SHOWN

PARKS FILE#

PIPE JOINT LOCATIONS VARY. FIELD LOCATE PRIOR TO INSTALLATION OF ANCHOR BLOCKS. ADJUST BLOCK LOCATIONS TO PROVIDE MINIMUM OFFSET FROM JOINTS AS SHOWN

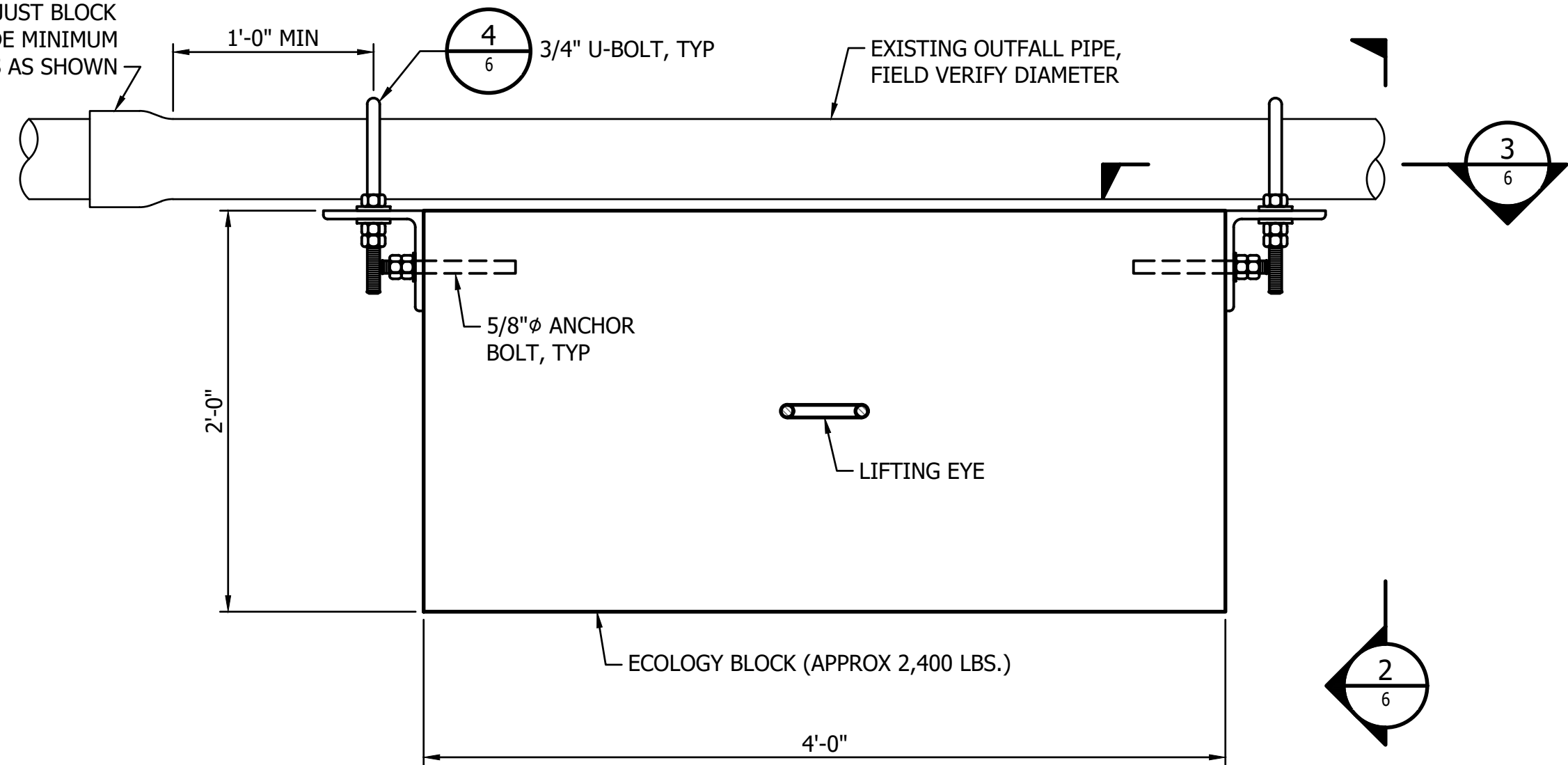

1 ECOLOGY BLOCK PIPE ANCHOR PLAN
SCALE: 1-1/2" = 1'-0"

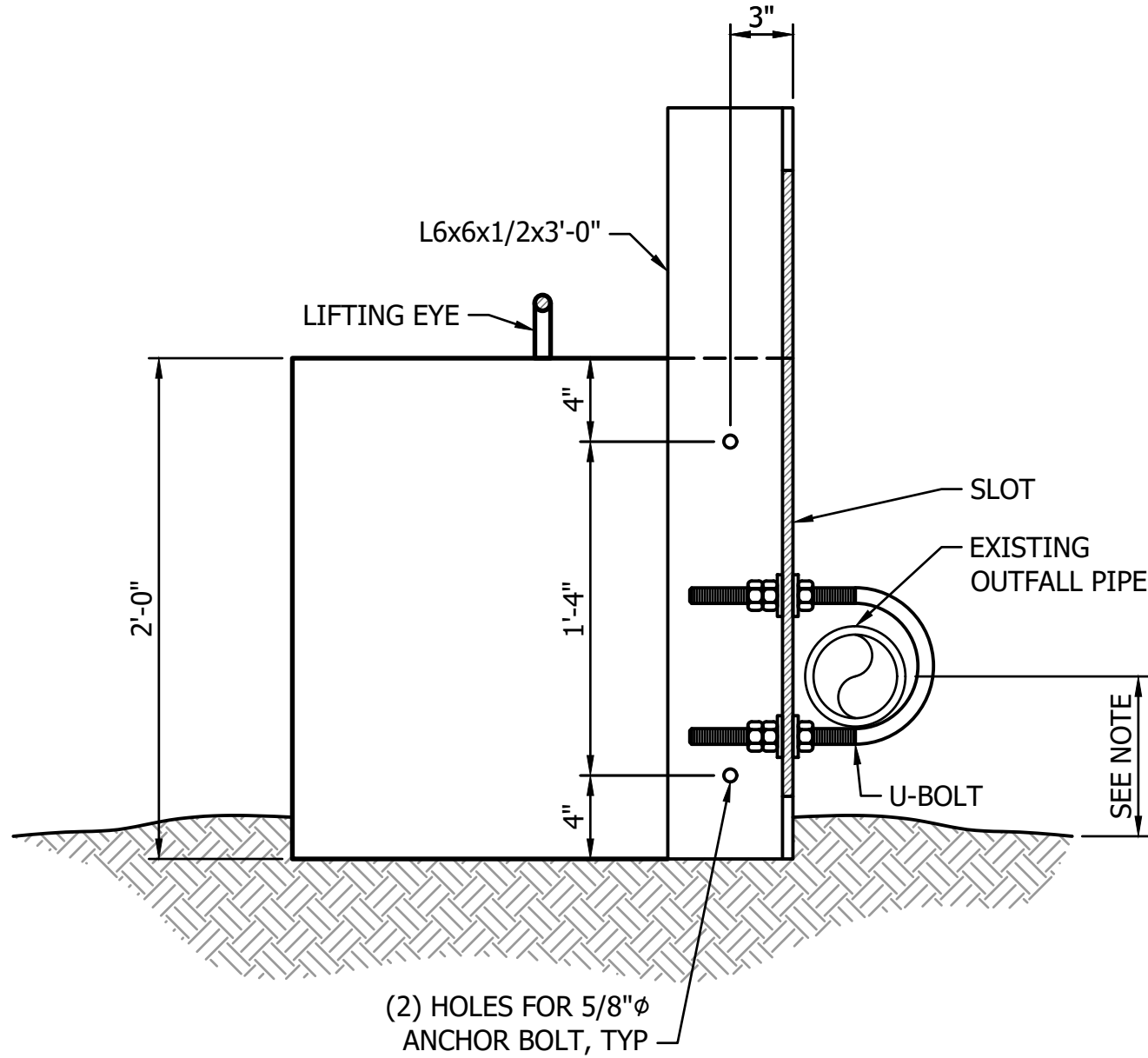

NOTE:
OUTFALL ELEVATION ABOVE MUDLINE VARIES. ADJUST U-BOLT ELEVATION TO MAINTAIN EXISTING PIPE ELEVATION.

2 ECOLOGY BLOCK PIPE ANCHOR SECTION
SCALE: 1-1/2" = 1'-0"

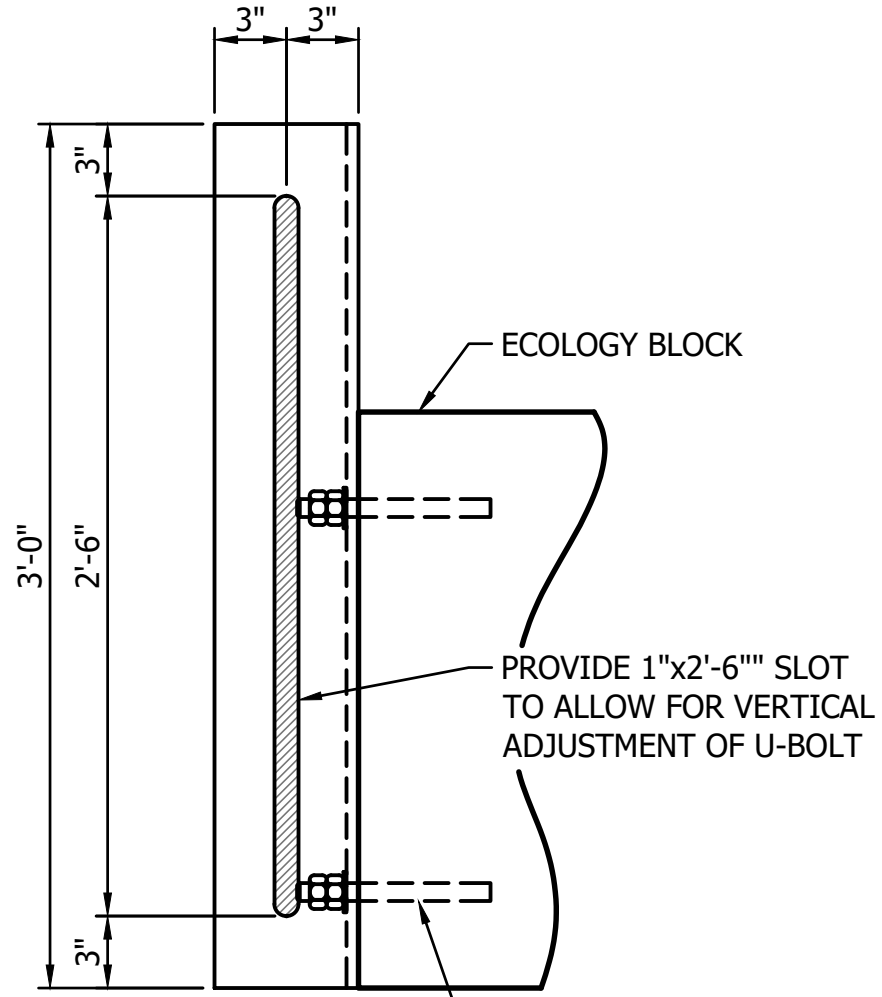

NOTE:
U-BOLT AND OUTFALL PIPE NOT SHOWN FOR CLARITY.

3 ECOLOGY BLOCK PIPE ANCHOR SECTION
SCALE: 1-1/2" = 1'-0"

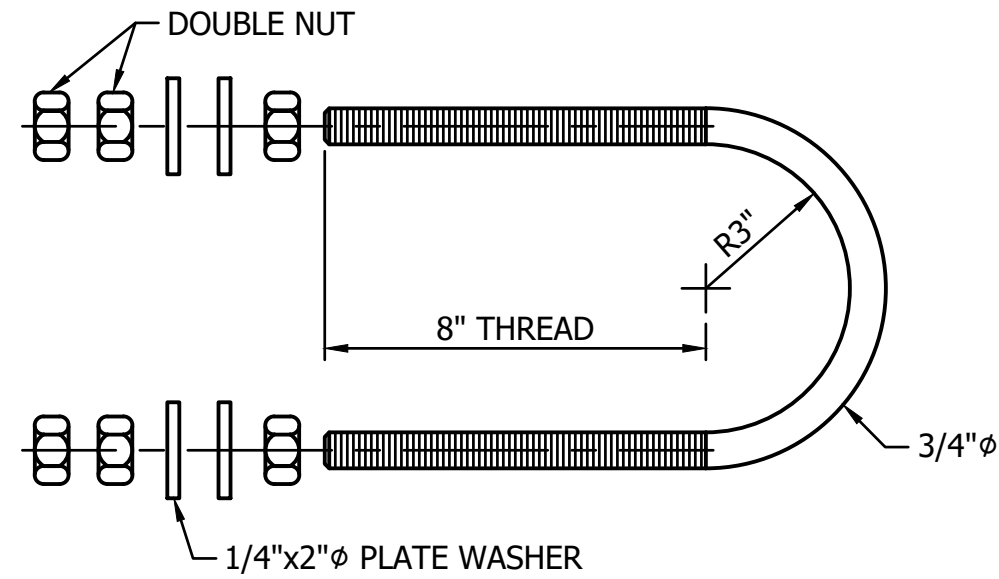

NOTE:
VERIFY EXISTING PIPE DIAMETER PRIOR TO FABRICATION OF U-BOLTS.

4 U-BOLT DETAIL
SCALE: 3" = 1'-0"

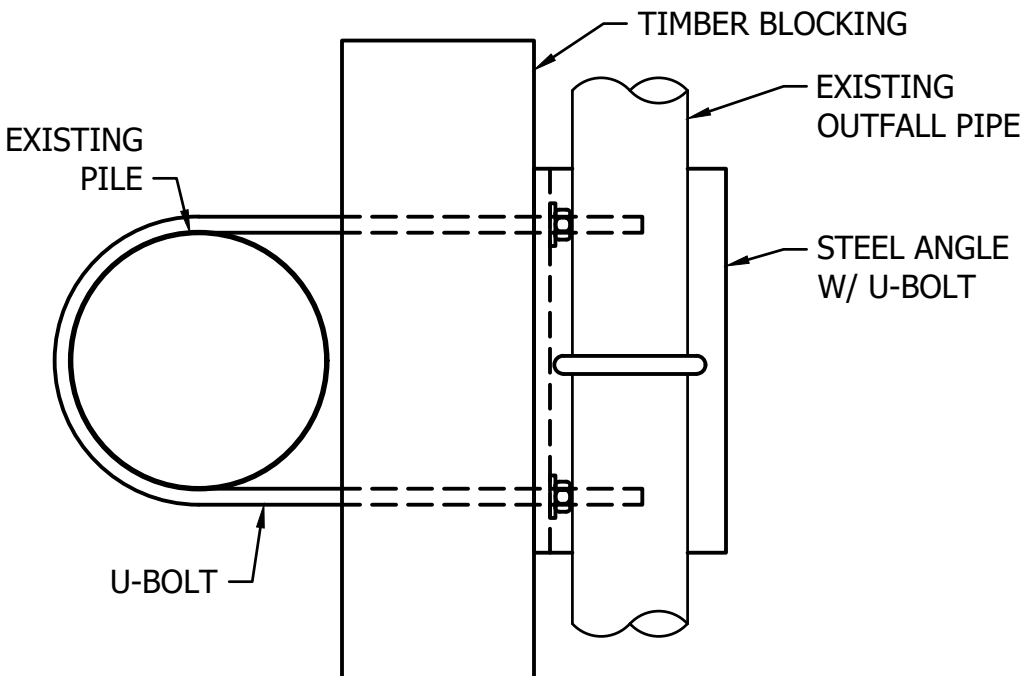

NOTE:
EXISTING PIPE / PILING STRAP LOCATIONS VARY. FIELD LOCATE PRIOR TO INSTALLATION OF ANCHOR BLOCKS. ADJUST ANCHOR BLOCK LOCATIONS TO PROVIDE 1-FT CLEAR DISTANCE FROM PILING.

5 EXISTING PIPE PILING STRAP DETAIL
SCALE: 3" = 1'-0"

NOTES:

- ALL STEEL COMPONENTS AND FASTENERS SHALL BE HOT DIPPED GALVANIZED.
- ALL FASTENERS SHALL BE SECURED WITH DOUBLE NUTS.
- PROVIDE 1/4"x2" PLATE WASHER FOR U-BOLT CONNECTION.
- CONCRETE ANCHORS MAY BE CAST-IN-PLACE OR POST INSTALLED WITH A MINIMUM EMBEDMENT DEPTH OF 6".
- ANCHOR ROD SHALL BE HILTI HAS-V-36-HDG OR APPROVED EQUAL.
- EPOXY FOR POST INSTALLED RODS SHALL BE HILTI HIT-HY-100 OR APPROVED EQUAL.

DATE
APP.
INT.
NO.
REVISIONS

ACTION	BY	DATE
DESIGNED	MB	11/20/2023
DRAWN	RC	11/20/2023
CHECKED (FIELD)	XXX	11/20/2023
CHECKED (HDQTS.)	XXX	11/20/2023



WASHINGTON
STATE
PARKS
AND
RECREATION
COMMISSION

FORT COLUMBIA
STATE PARK

WATERFRONT
REPAIRS

DETAILS