

TIDAL DATUM:
BASED ON NOAA VDATUM VER 4.21,
IN US FEET). HTL/OHW DELINEATED USING
USACE & WDFW GUIDANCE.

LEVELS:

MHHW: +11.6' MHW: +10.6'
MLW: +2.9' MLLW: 0.00'
HTL (USACE METHOD FOR HTL): 13.22'
OHW (DELINEATED): 12.5'
HAT (NMFS METHOD): 13.55'

PLEASANT
HARBOR
STATE PARK

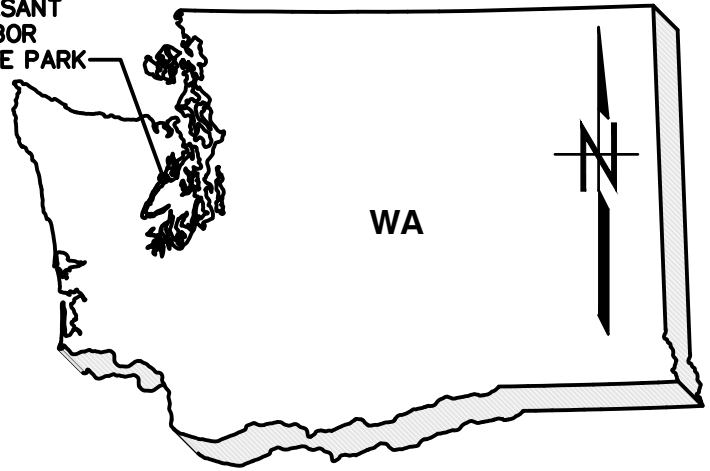

DIRECTIONS TO SITE FROM SEATTLE:

- | | <u>MILES</u> |
|---|--------------|
| 1. TAKE SEATTLE-BAINBRIDGE FERRY TO BAINBRIDGE ISLAND | ~8.6 |
| 2. FROM FERRY DOCK CONTINUE ON WA-305 N; GET ON WA-3 IN POULSBORO FROM WA-305 N | ~13.9 |
| 3. FOLLOW WA-3 N & WA-104 W TO CENTER RD. TAKE EXIT TOWARD CHIMACUM/QUILCENE FROM WA-104 W. | ~18.0 |
| 4. TURN RIGHT ONTO CENTER RD | ~8.2 |
| 5. TURN LEFT ONTO US-101 S/CENTER RD | ~14.3 |
| 6. TURN LEFT ONTO NEW PLEASANT HARBOR MARINA & DRIVE TO SITE LOCATION | ~0.2 |

VICINITY MAP
SCALE: NTS

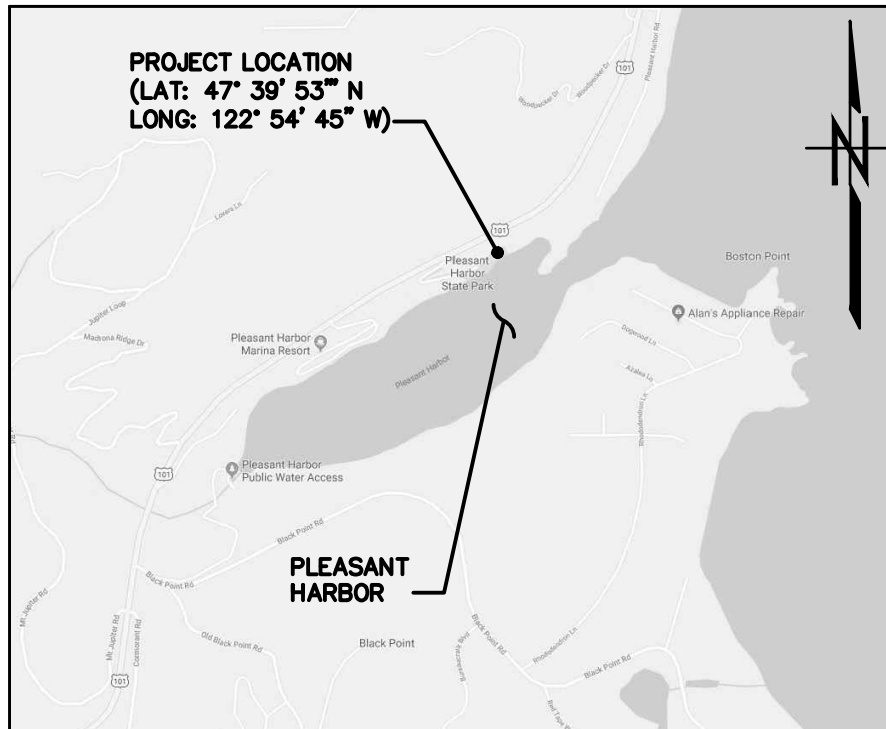

LOCATION MAP
SCALE: NTS

ADJACENT PROPERTY OWNERS:

- 1) HAVENS ENTERPRISES LLC
- 2) MARSH BRINNON LLC

APPLICANT: WASHINGTON STATE PARKS

USACE REFERENCE # TBD
LOCATION ADDRESS: 308713 US-101
BRINNON, WA 98320

PROPOSED PROJECT: ABUTMENT REPLACEMENT
& PIER REPAIRS

IN: PLEASANT HARBOR
DATUM: PLEASANT HARBOR MLLW = 0.0'
SEC: 10 **T:** 25 N **R:** 2 W
COUNTY: JEFFERSON COUNTY **STATE:** WA
SHEET: 1 OF 10 **DATE:** JANUARY 15, 2025

ADJACENT PROPERTY OWNERS:
1) HAVENS ENTERPRISES LLC
2) MARSH BRINNON LLC

TIDAL DATUM:
BASED ON NOAA VDATUM VER 4.21,
IN US FEET). HTL/OHW DELINEATED USING
USACE & WDFW GUIDANCE.

LEVELS:
MHHW: +11.6' MHW: +10.6'
MLW: +2.9' MLLW: 0.00'
HTL (USACE METHOD FOR HTL): 13.22'
OHW (DELINEATED): 12.5'
HAT (NMFS METHOD): 13.55'

APPLICANT: WASHINGTON STATE PARKS

USACE REFERENCE # TBD
LOCATION ADDRESS: 308713 US-101
BRINNON, WA 98320

PROPOSED PROJECT: ABUTMENT REPLACEMENT
& PIER REPAIRS

IN: PLEASANT HARBOR
DATUM: PLEASANT HARBOR MLLW = 0.0'
SEC: 10 T: 25 N R: 2 W
COUNTY: JEFFERSON COUNTY
SHEET: 2 OF 10
DATE: JANUARY 15, 2025
STATE: WA

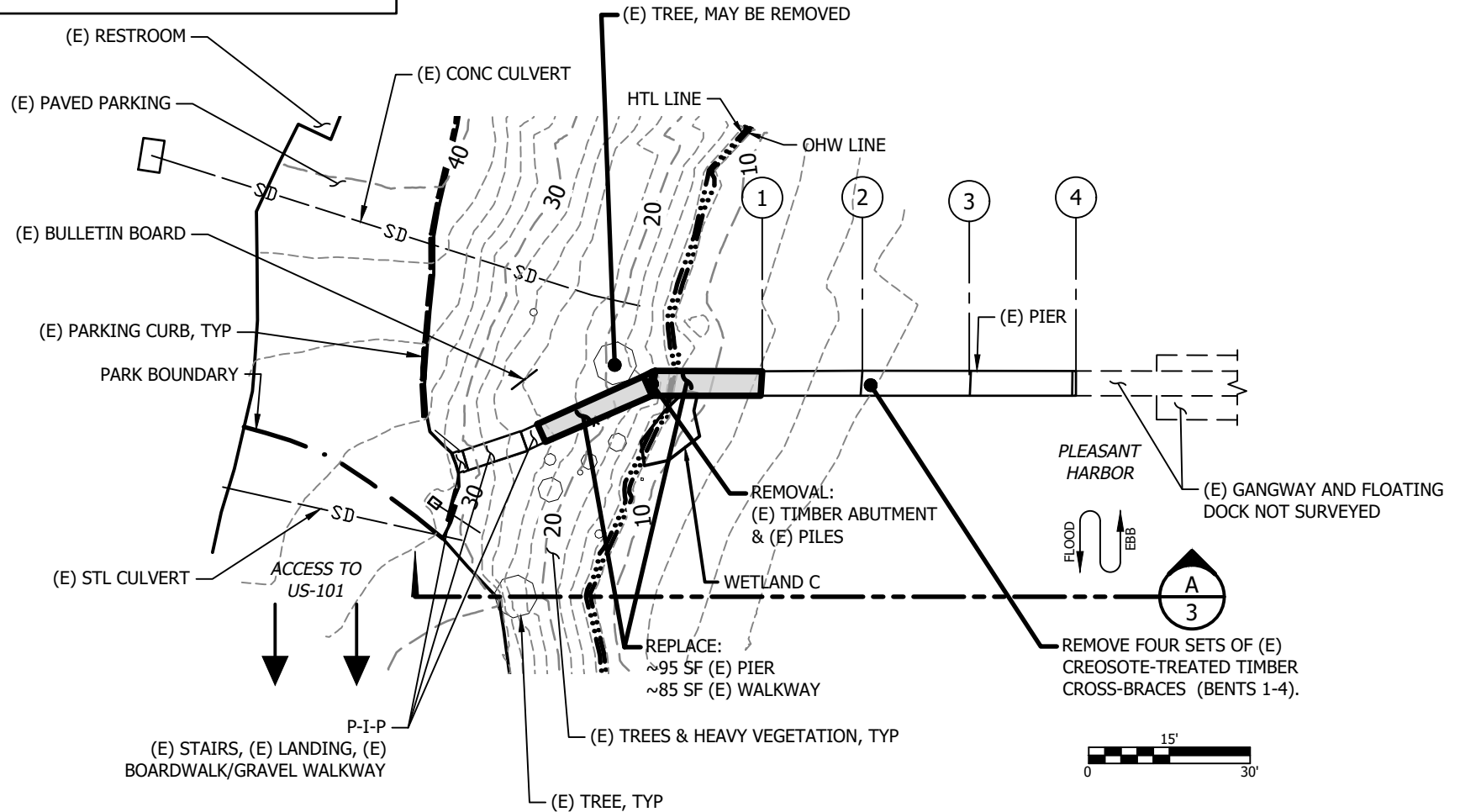

EXISTING SITE PLAN

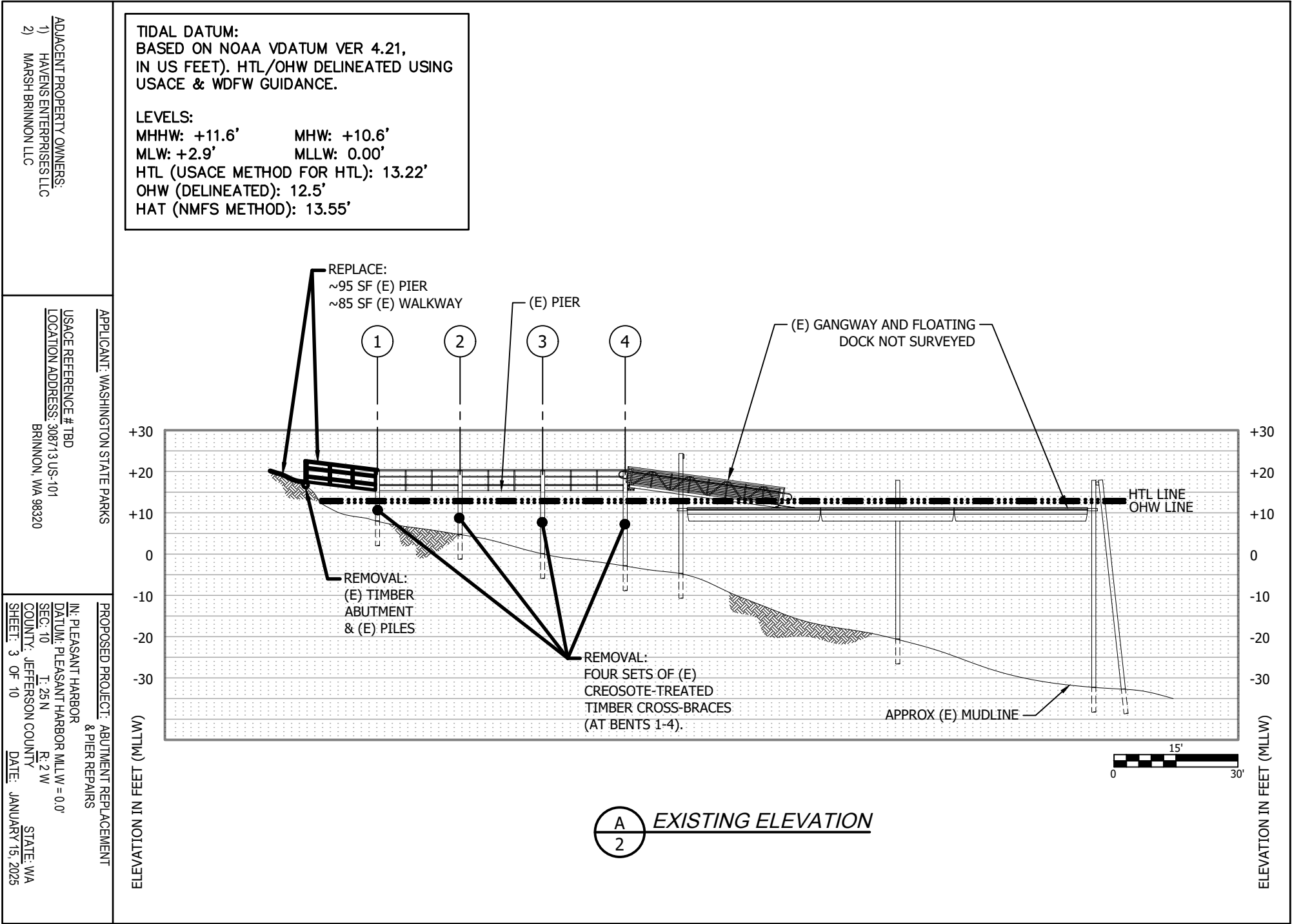

ADJACENT PROPERTY OWNERS:
1) HAVENS ENTERPRISES LLC
2) MARSH BRINNON LLC

TIDAL DATUM:
BASED ON NOAA VDATUM VER 4.21,
IN US FEET). HTL/OHW DELINEATED USING
USACE & WDFW GUIDANCE.

LEVELS:
MHHW: +11.6' MHW: +10.6'
MLW: +2.9' MLLW: 0.00'
HTL (USACE METHOD FOR HTL): 13.22'
OHW (DELINEATED): 12.5'
HAT (NMFS METHOD): 13.55'

APPLICANT: WASHINGTON STATE PARKS

USACE REFERENCE # TBD
LOCATION ADDRESS: 308713 US-101
BRINNON, WA 98320

PROPOSED PROJECT: ABUTMENT REPLACEMENT
& PIER REPAIRS

IN: PLEASANT HARBOR
DATUM: PLEASANT HARBOR MLLW = 0.0'
SEC: 10 T: 25 N R: 2 W
COUNTY: JEFFERSON COUNTY
SHEET: 4 OF 10
DATE: JANUARY 15, 2025
STATE: WA

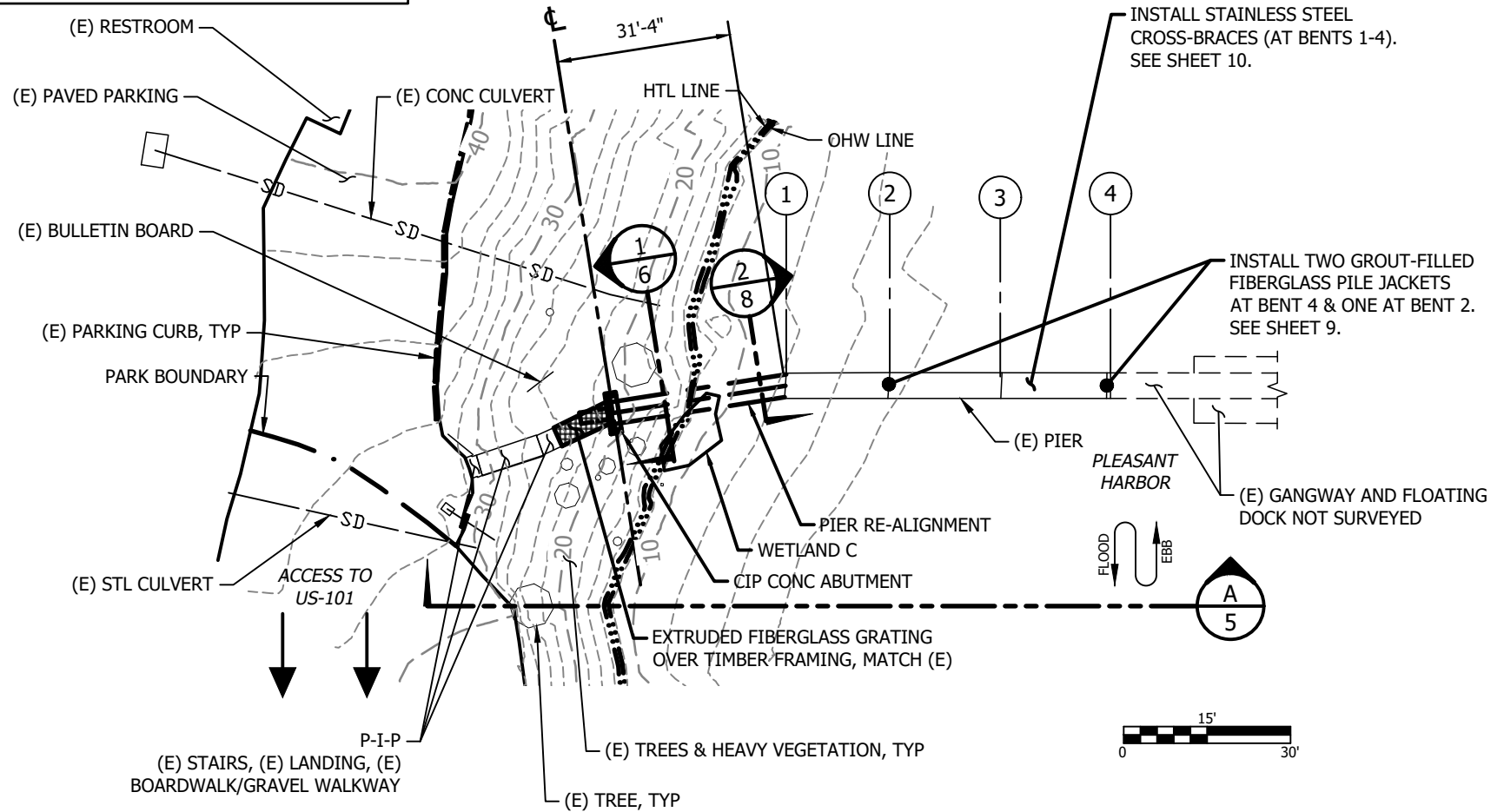

PROPOSED SITE PLAN

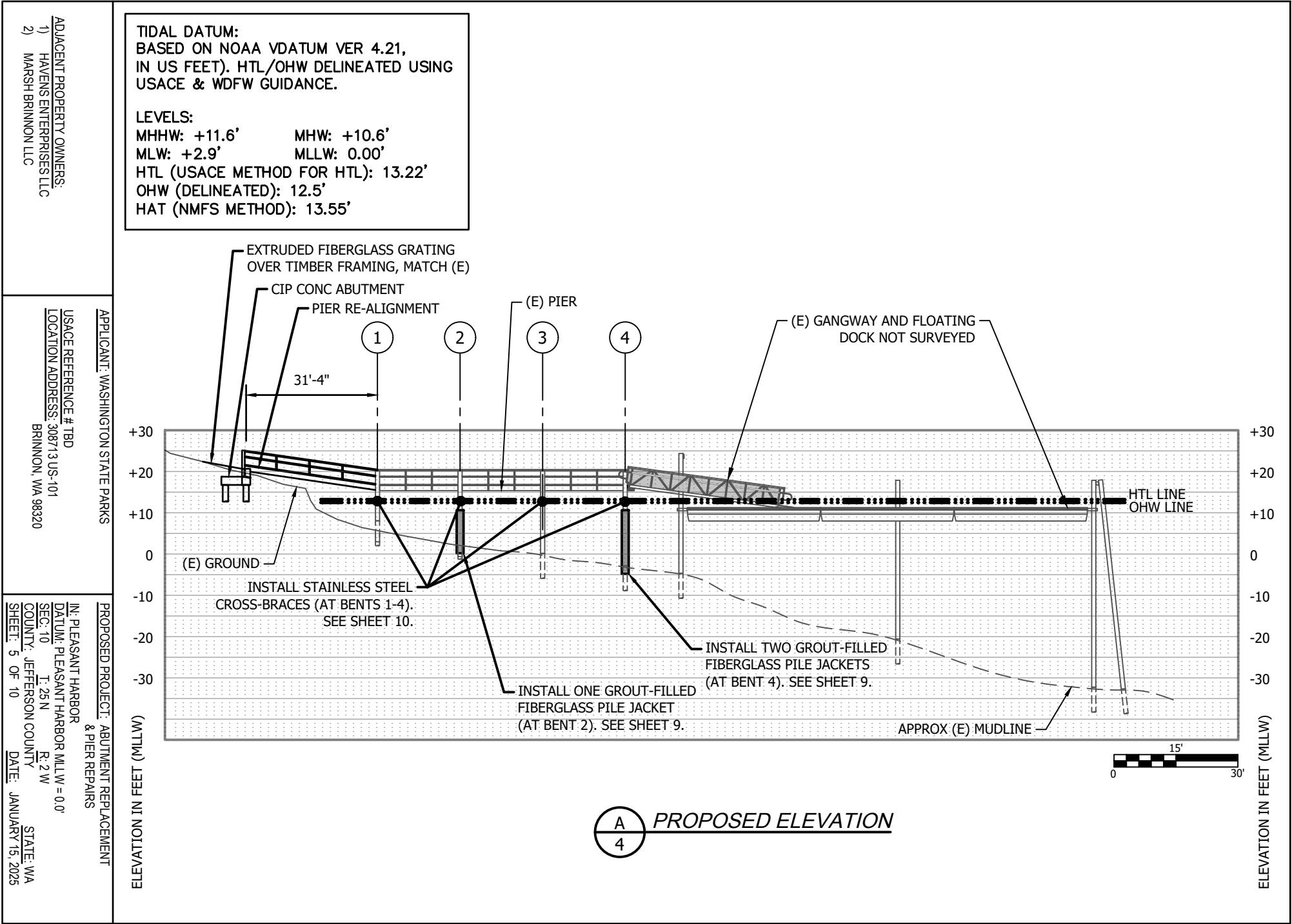

File: Q:\SEA\242878\20 CAD\Active\SheetSet\242878_6-7

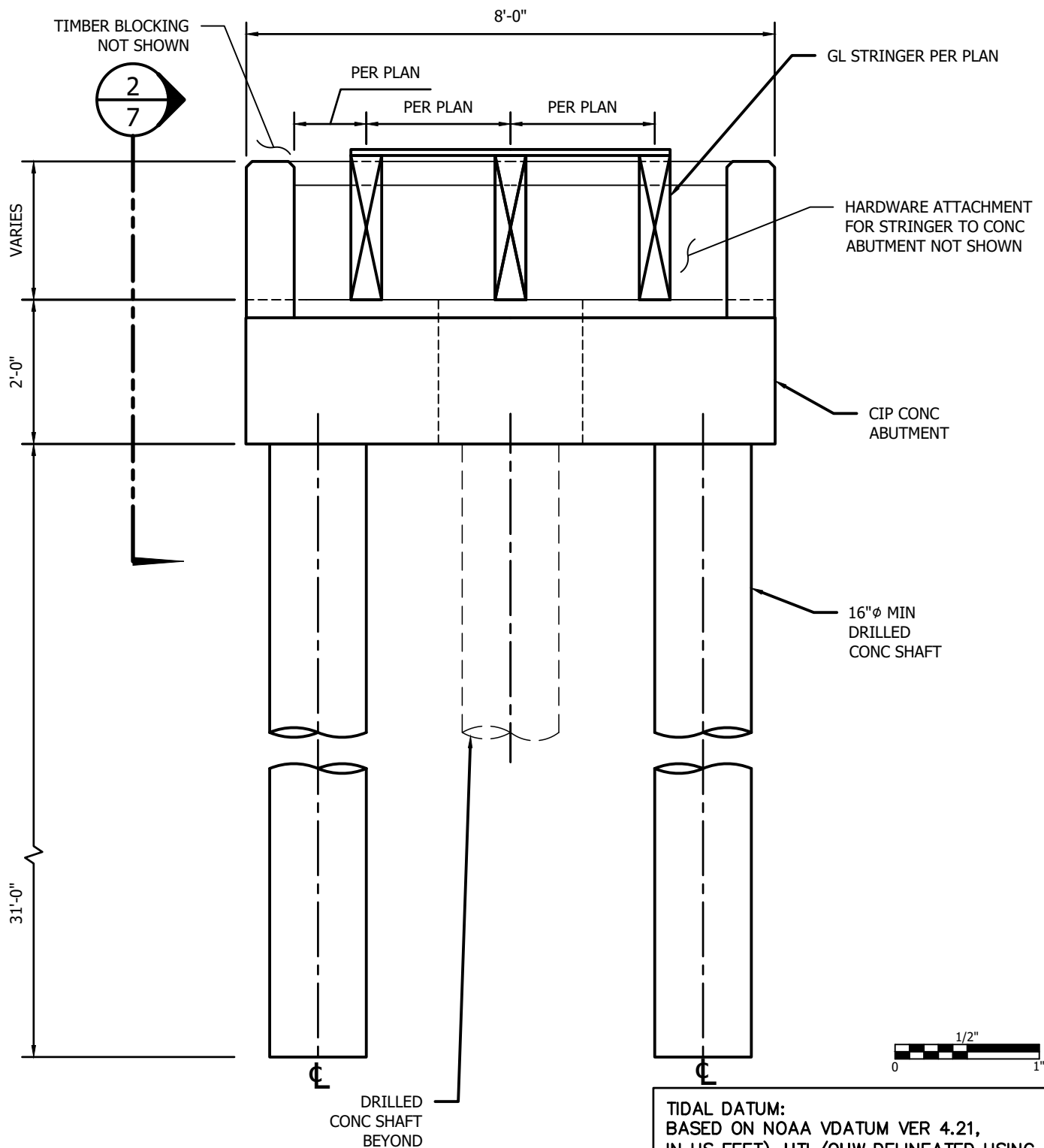

1
4

SECTION - ABUTMENT

TIDAL DATUM:
BASED ON NOAA VDATUM VER 4.21,
IN US FEET). HTL/OHW DELINEATED USING
USACE & WDFW GUIDANCE.

LEVELS:
MHHW: +11.6' MHW: +10.6'
MLW: +2.9' MLLW: 0.00'
HTL (USACE METHOD FOR HTL): 13.22'
OHW (DELINEATED): 12.5'
HAT (NMFS METHOD): 13.55'

ADJACENT PROPERTY OWNERS:
1) HAVENS ENTERPRISES LLC
2) MARSH BRINNON LLC

APPLICANT: WASHINGTON STATE PARKS

USACE REFERENCE # TBD
LOCATION ADDRESS: 308713 US-101
BRINNON, WA 98320

PROPOSED PROJECT: ABUTMENT REPLACEMENT
& PIER REPAIRS

IN: PLEASANT HARBOR
DATUM: PLEASANT HARBOR MLLW = 0.0'
SEC: 10 T: 25 N R: 2 W
COUNTY: JEFFERSON COUNTY STATE: WA
SHEET: 6 OF 10 DATE: JANUARY 15, 2025

TIDAL DATUM:
BASED ON NOAA VDATUM VER 4.21,
IN US FEET). HTL/OHW DELINEATED USING
USACE & WDFW GUIDANCE.

LEVELS:

MHHW: +11.6' MHW: +10.6'
MLW: +2.9' MLLW: 0.00'
HTL (USACE METHOD FOR HTL): 13.22'
OHW (DELINEATED): 12.5'
HAT (NMFS METHOD): 13.55'

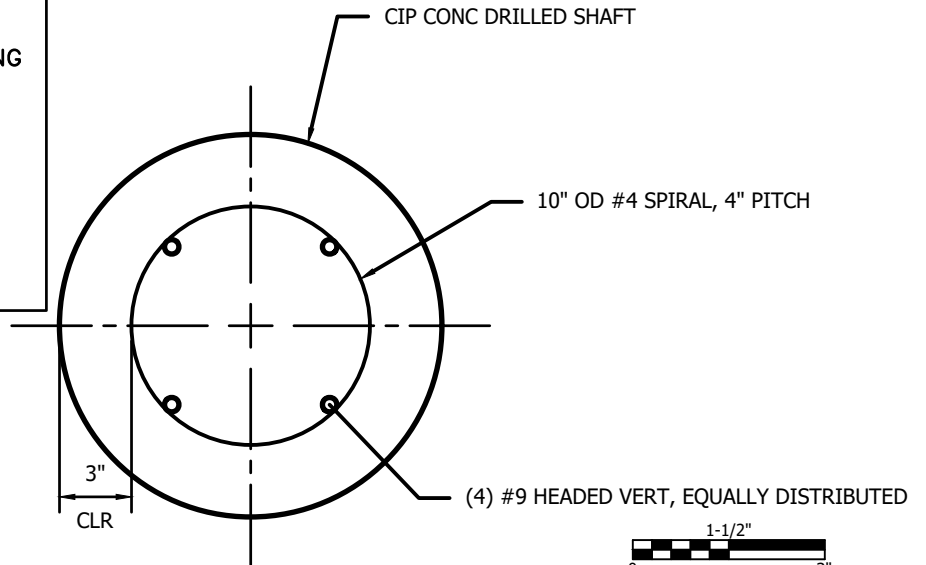

1
7 SECTION - DRILLED SHAFT

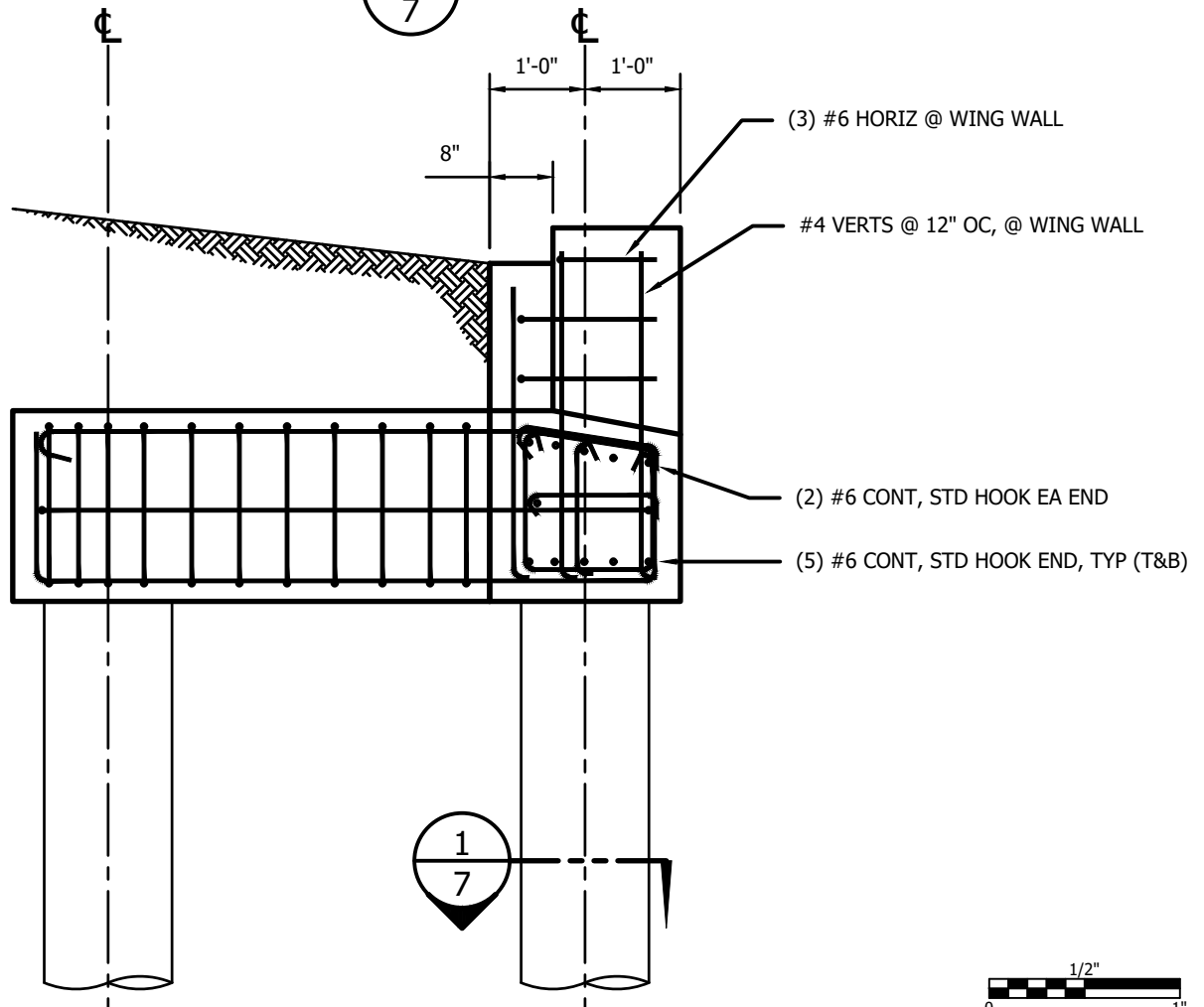

2
6 SECTION - ABUTMENT

ADJACENT PROPERTY OWNERS:

- 1) HAVENS ENTERPRISES LLC
- 2) MARSH BRINNON LLC

APPLICANT: WASHINGTON STATE PARKS

USACE REFERENCE # TBD

LOCATION ADDRESS: 308713 US-101
BRINNON, WA 98320

PROPOSED PROJECT: ABUTMENT REPLACEMENT
& PIER REPAIRS

IN: PLEASANT HARBOR

DATUM: PLEASANT HARBOR MLLW = 0.0'

SEC: 10 T: 25 N R: 2 W

COUNTY: JEFFERSON COUNTY

STATE: WA

SHEET: 7 OF 10

DATE: JANUARY 15, 2025

TIDAL DATUM:
 BASED ON NOAA VDATUM VER 4.21,
 IN US FEET). HTL/OHW DELINEATED USING
 USACE & WDFW GUIDANCE.

LEVELS:
 MHHW: +11.6' MHW: +10.6'
 MLW: +2.9' MLLW: 0.00'
 HTL (USACE METHOD FOR HTL): 13.22'
 OHW (DELINEATED): 12.5'
 HAT (NMFS METHOD): 13.55'

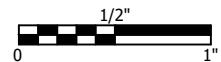
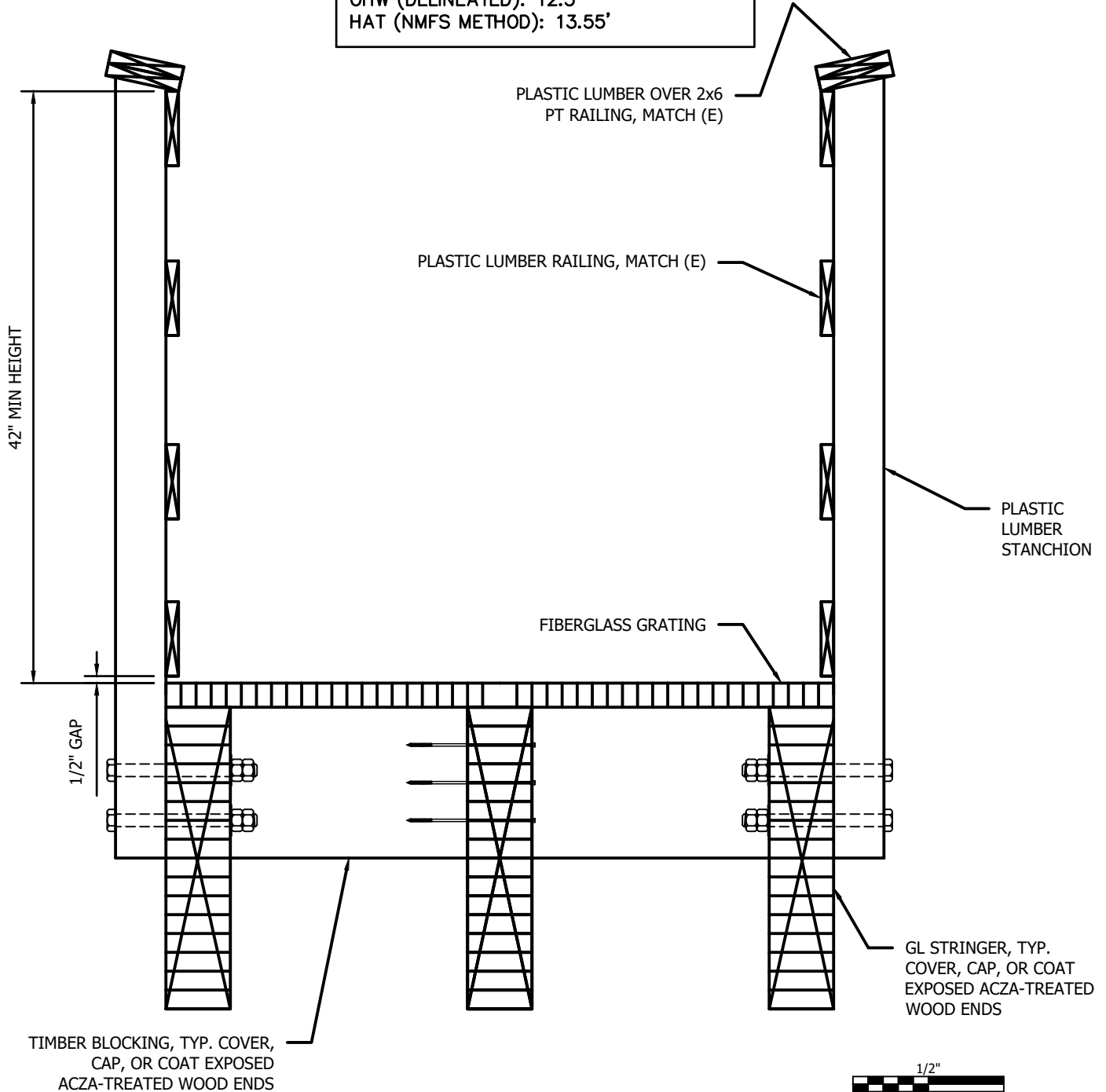

2
4 SECTION - GANGWAY

ADJACENT PROPERTY OWNERS:
 1) HAVENS ENTERPRISES LLC
 2) MARSH BRINNON LLC

APPLICANT: WASHINGTON STATE PARKS

USACE REFERENCE # TBD
 LOCATION ADDRESS: 308713 US-101
 BRINNON, WA 98320

PROPOSED PROJECT: ABUTMENT REPLACEMENT
 & PIER REPAIRS

IN: PLEASANT HARBOR
 DATUM: PLEASANT HARBOR MLLW = 0.0'
 SEC: 10 T: 25 N R: 2 W
 COUNTY: JEFFERSON COUNTY STATE: WA
 SHEET: 8 OF 10 DATE: JANUARY 15, 2025

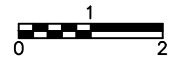
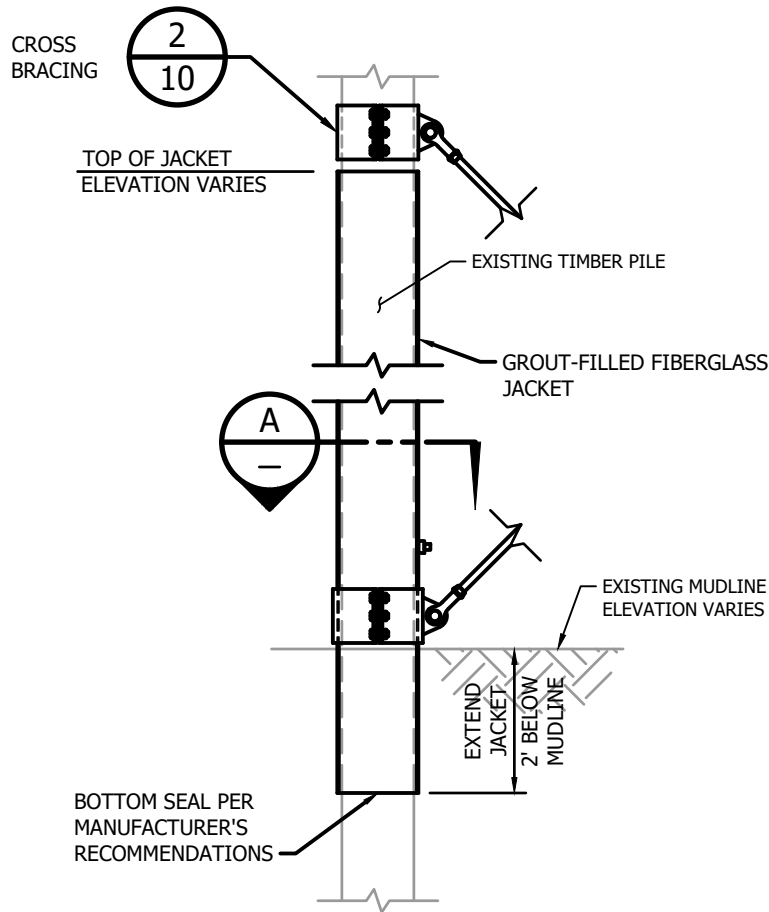

1 DETAIL - PILE JACKET (TYPICAL)

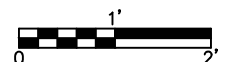
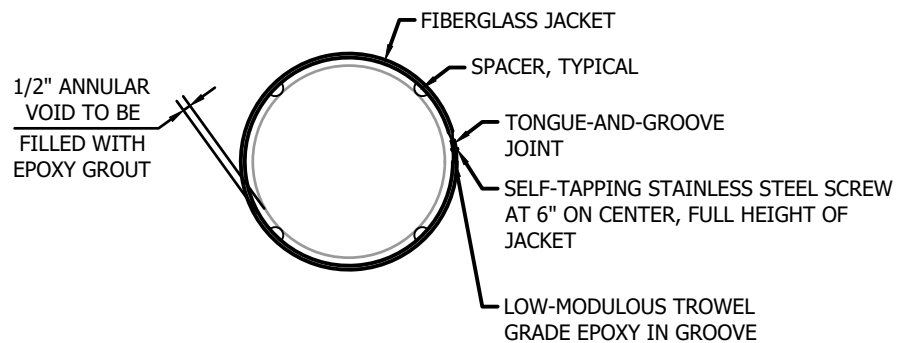

A SECTION - PILE JACKET (TYPICAL)

File: Q:\SEA\242878\20 CADD\Active\SheetSet\242878_9-10

ADJACENT PROPERTY OWNERS:
1) HAVENS ENTERPRISES LLC
2) MARSH BRINNON LLC

APPLICANT: WASHINGTON STATE PARKS

USACE REFERENCE # TBD
LOCATION ADDRESS: 308713 US-101
BRINNON, WA 98320

PROPOSED PROJECT: ABUTMENT REPLACEMENT
& PIER REPAIRS

IN: PLEASANT HARBOR
DATUM: PLEASANT HARBOR MLLW = 0.0'
SEC: 10 T: 25 N R: 2 W
COUNTY: JEFFERSON COUNTY STATE: WA
SHEET: 9 OF 10 DATE: JANUARY 15, 2025

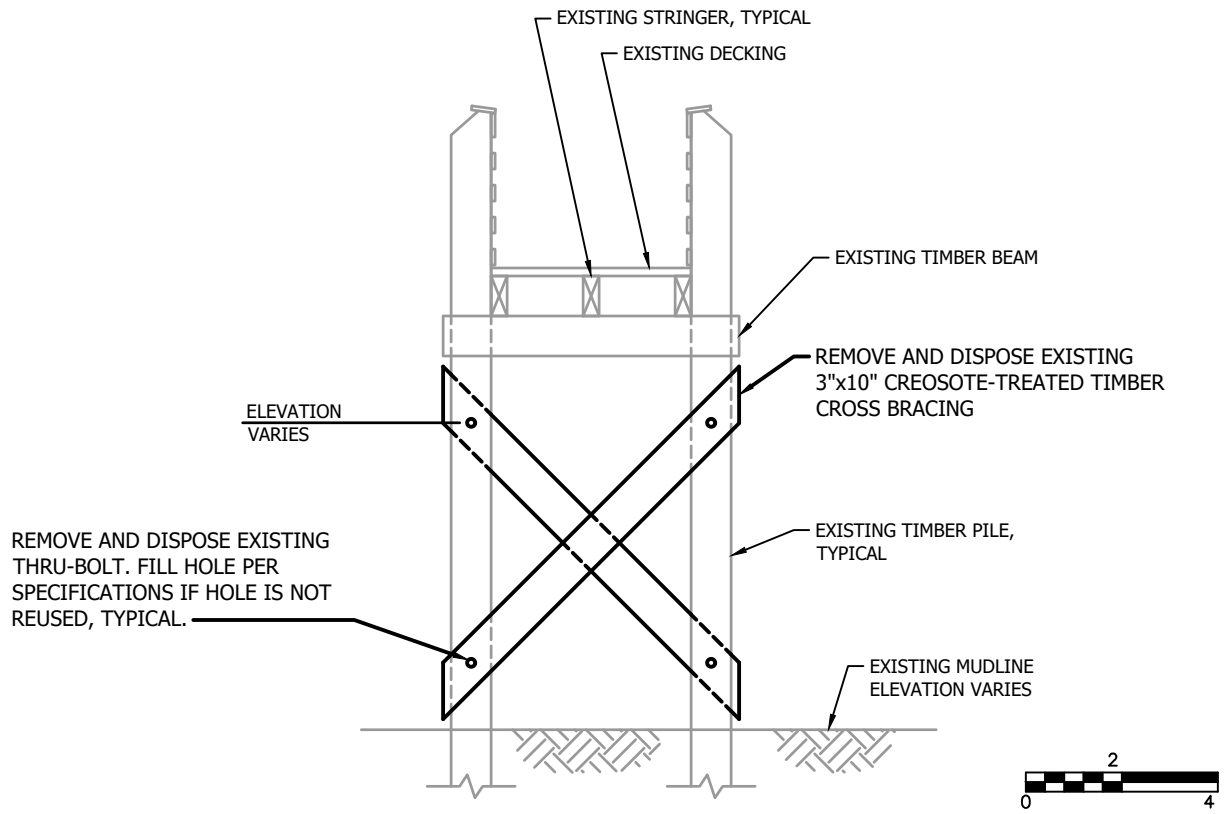

1 DETAIL - CROSS-BRACING REMOVAL (TYPICAL)

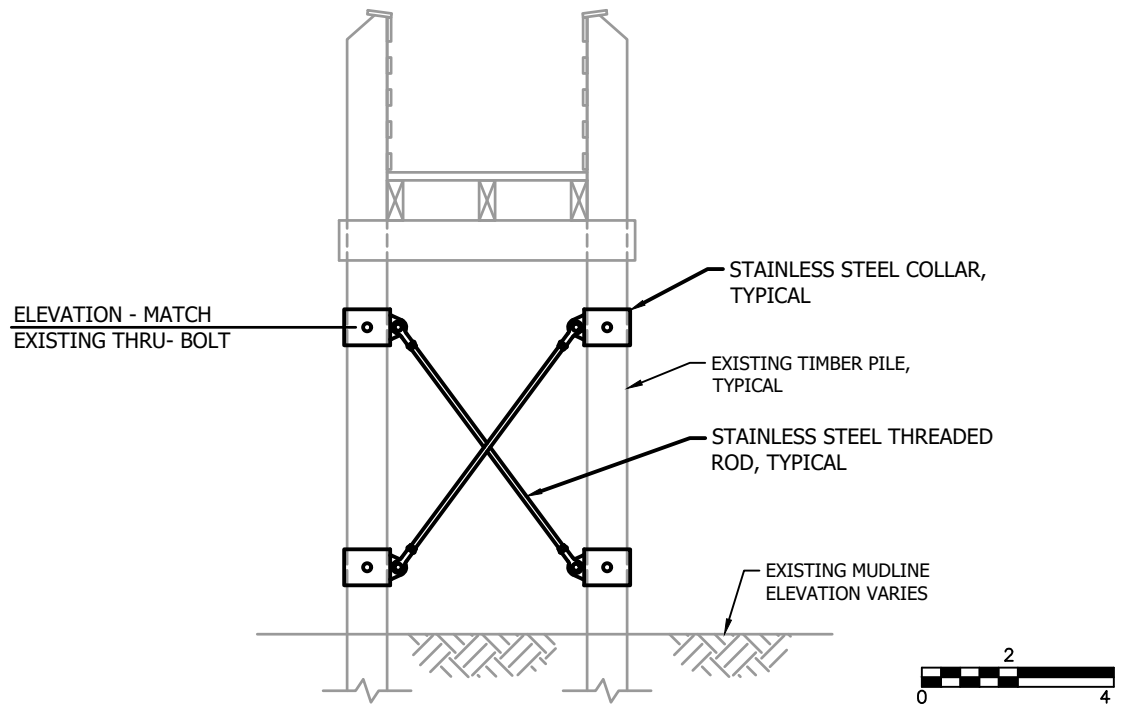

2 DETAIL - CROSS-BRACING (TYPICAL)

File: Q:\SEA\242878\20 CADD\Active\SheetSet\242878_9-10

<p><u>ADJACENT PROPERTY OWNERS:</u></p> <ol style="list-style-type: none"> 1) HAVENS ENTERPRISES LLC 2) MARSH BRINNON LLC 	<p><u>APPLICANT:</u> WASHINGTON STATE PARKS</p> <p><u>USACE REFERENCE #</u> TBD</p> <p><u>LOCATION ADDRESS:</u> 308713 US-101 BRINNON, WA 98320</p>	<p><u>PROPOSED PROJECT:</u> ABUTMENT REPLACEMENT & PIER REPAIRS</p> <p><u>IN:</u> PLEASANT HARBOR</p> <p><u>DATUM:</u> PLEASANT HARBOR MLLW = 0.0'</p> <p><u>SEC:</u> 10 <u>T:</u> 25 N <u>R:</u> 2 W</p> <p><u>COUNTY:</u> JEFFERSON COUNTY <u>STATE:</u> WA</p> <p><u>SHEET:</u> 10 OF 10 <u>DATE:</u> JANUARY 15, 2025</p>
---	---	---