

# **Inland Power & Light Co.** **Mount Spokane** **Undergrounding 2025**

Sections 28, 29, 32, and 33  
 Township 28 N, Range 45 EWM  
 Spokane County

- Existing Pole To Be Removed
- Existing Overhead Line To Be Removed
- ▲ New Transformer
- New Junction Box
- New Underground Line
- Section Boundary
- Parcel Boundary

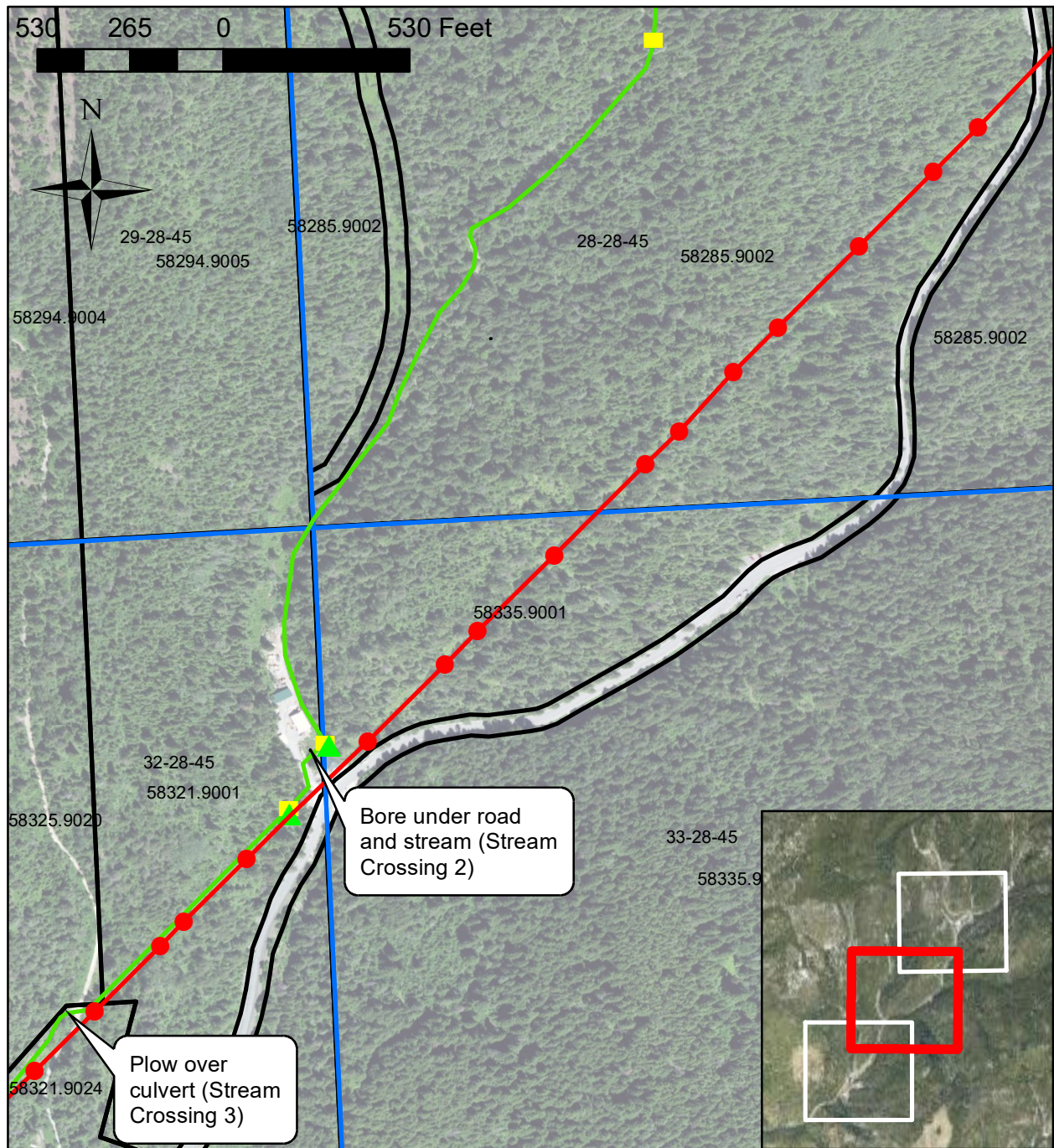



# Inland Power & Light Co. Mount Spokane Undergrounding 2025

Sections 28, 29, 32, and 33  
Township 28 N, Range 45 EWM  
Spokane County

- Existing Pole To Be Removed
- Existing Overhead Line To Be Removed
- ▲ New Transformer
- New Junction Box
- New Underground Line
- Section Boundary
- Parcel Boundary



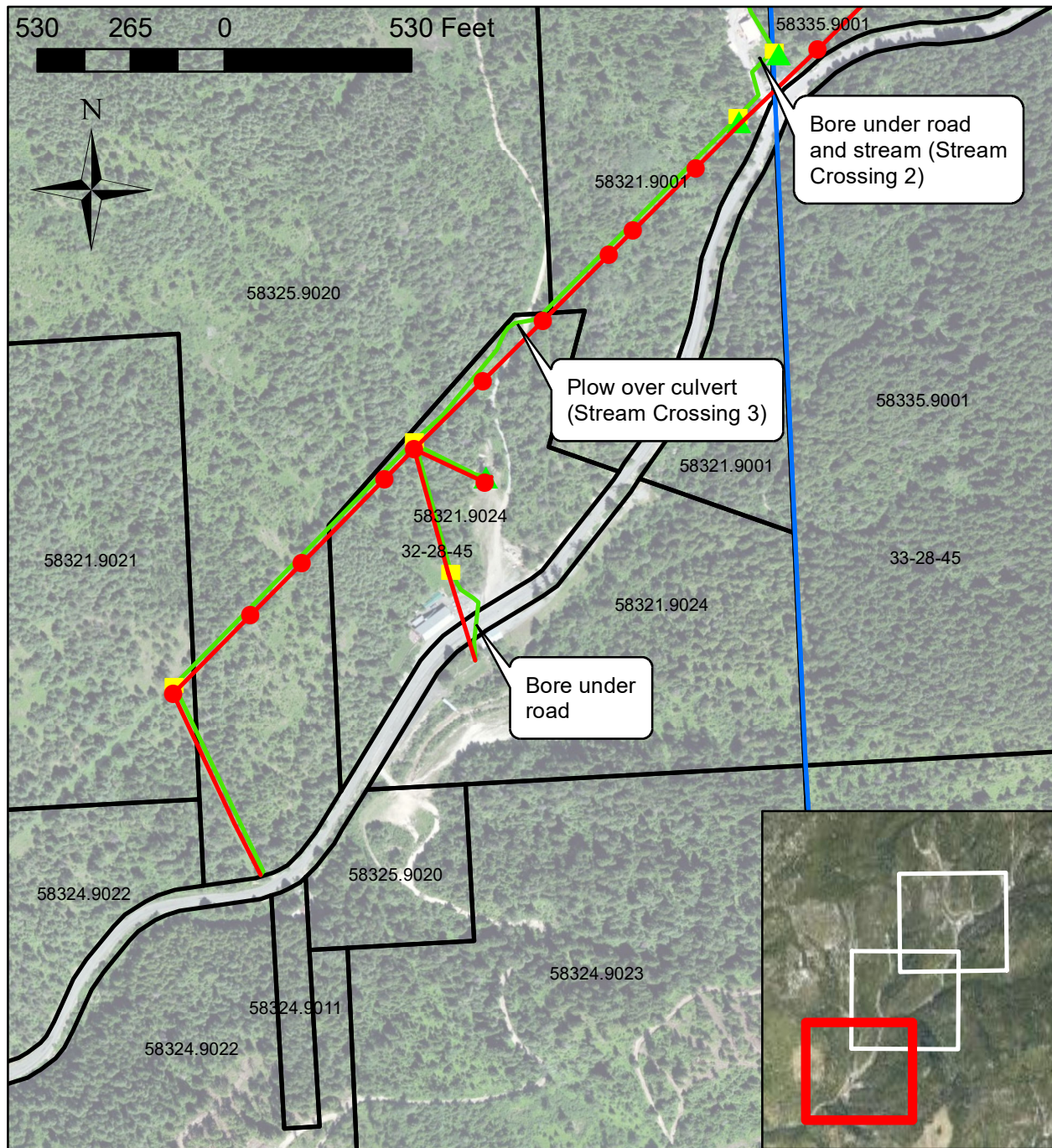

# **Inland Power & Light Co.** **Mount Spokane** **Undergrounding 2025**

Sections 28, 29, 32, and 33  
 Township 28 N, Range 45 EWM  
 Spokane County

- Existing Pole To Be Removed
- Existing Overhead Line To Be Removed
- ▲ New Transformer
- New Junction Box
- New Underground Line
- Section Boundary
- Parcel Boundary