

**WASHINGTON STATE PARKS VOLUNTEER PROGRAM****Park Host Opportunities List - by Park Management Area 2025**

3/10/2025 17:22

EASTERN REGION - NORTH

MANAGEMENT AREA	PARK	CONTACT NUMBER	2025
Central Lakes	Alta Lake (2 sites)	509-923-2473	Apr, May, Jun, Jul, Aug, Sep, Oct
	Bridgeport	509-923-2473	Mar, Apr, Aug, Sep, Oct
	Lake Chelan (2 sites)	509-687-3710	Mar, Apr, Aug, Sep
	Twenty-Five Mile Creek	509-687-3610	Mar, Apr, Aug, Sep, Oct
Inland Northwest	Crawford - Gardner Cave Interpretive	509-238-4258	May, Jun, Jul, Aug, Sep
	Mount Spokane - Bald Knob Campground	509-238-4258	NO OPENINGS
	Riverside - Bowl & Pitcher Campground	509-465-5064	Mar, Apr, Jul, Sep
	Riverside - Equestrian Campground	509-465-5064	Jul, Aug
	Riverside - Lake Spokane Campground	509-465-5064	Apr, Aug, Sep
	Riverside - Nine-Mile Recreation Area	509-465-5064	Apr, Jun, Jul
	Riverside - Spokane House Interpretive Center	509-465-5064	Apr, May, Jul
Okanogan Highlands	Conconully - Main Campground	509-826-7408	May
	Conconully - Upper Lake Campground	509-826-7408	Jun, Jul, Aug Sep
	Curlew Lake	509-775-3592	May, Jul, Sep, Oct
	Pearrygin Lake (2 sites)	509-996-2370	Jun, Jul, Aug, Sep
Wenatchee Valley	Daroga	509-784-0229	Apr
	Lake Wenatchee (2 sites)	509-763-3101	May, Jun, Aug, Sep, Oct
	Lincoln Rock -Campground (2 sites)	509-884-8702	Mar, Apr, Oct, Nov, Dec
	Lincoln Rock -Cabins (2 sites)	509-884-8702	May, Jun, Jul, Aug, Sep, Oct
	Squilchuck	509-669-1889	May, Sep, Oct
	Wenatchee Confluence (2 sites)	509-669-1889	Mar, Apr, Jun, Jul, Oct

EASTERN REGION - SOUTH

MANAGEMENT AREA	PARK	CONTACT NUMBER	2025
Blue Mountain	Camp Wooten Retreat Center	509-337-6457	Apr, May, Jun, Jul, Aug, Sep
	Fields Spring	509-256-3332	May, Jun, Aug, Sep
	Lewis and Clark Trail	509-337-6457	Apr, May, Jun, Jul, Aug, Sep, Oct
	Lyons Ferry	509-337-6457	Apr, May, Jun, Jul, Aug, Sep, Oct
	Palouse Falls	509-337-6457	Apr, May, Jun, Jul, Aug, Sep, Oct
	Sacajawea Interpretive (2 sites)	509-337-6457	Apr, May, Jul, Aug, Oct
Central Cascades	Fort Simcoe	509-968-5298	May, Jun, Jul, Aug
	Ginkgo Interpretive Center	509-968-5298	May, Jun, Jul, Aug, Sep, Oct
	Lake Easton (2 sites)	509-968-5298	May, Sep, Oct
	Wanapum Recreation Area	509-968-5298	Mar, May, Jun, Aug, Oct
	Yakima Sportsman	509-968-5298	Mar, Apr, Aug, Oct
Coulee Corridor	Potholes (2 sites)	509-346-2759	Apr, Jun, Jul, Aug, Sep, Oct, Nov, Dec
	Steamboat Rock (4 sites)	509-633-1304	Apr, Aug, Oct

	Sun Lakes-Dry Falls - Campground (2 sites)	509-632-5139	Apr, May, Jun, Jul, Aug, Sep, Oct
	Sun Lakes-Dry Falls - Camp Delany Retreat Center	509-632-5139	Jun, Jul, Aug, Sep, Oct
	Sun Lakes-Dry Falls - Interpretive Center	509-632-5139	Apr, May, Jun, Jul, Aug, Sep
East Columbia Gorge	Brooks Memorial	509-773-4611	Apr, May, Jun
	Columbia Hills	509-773-3145	Apr
	Maryhill (2 sites)	509-773-5007	Jul, Aug, Oct

NW REGION - NORTH

MANAGEMENT AREA	PARK	CONTACT NUMBER	2025
Central Whidbey	Fort Casey - Campground	CentralWhidbeyVolunteers@parks.wa.gov	NO OPENINGS
	Fort Casey - Boat Launch	CentralWhidbeyVolunteers@parks.wa.gov	NO OPENINGS
	Fort Casey - Admiralty Head Lighthouse	CentralWhidbeyVolunteers@parks.wa.gov	Nov, Dec
	Fort Ebey	CentralWhidbeyVolunteers@parks.wa.gov	Apr
	South Whidbey (Day Use Park)	CentralWhidbeyVolunteers@parks.wa.gov	Apr, May, Sep
Deception Pass	Deception Pass - Campgrounds (5 sites)	360-675-3767	Apr, Aug, Sep, Oct
	Deception Pass - Cornet Bay Marina	360-675-3767	CLOSED FOR 2025
San Juan	Lime Kiln	360-378-2044	NO OPENINGS
	Moran - Campground (2 sites)	360-376-2326	Apr, May, Sep
	Moran - Summit Interpretive Center	360-376-2326	CLOSED FOR 2025
	Moran - Camp Moran Retreat Center	360-376-2326	May, Jun, Jul, Aug, Sep
	Spencer Spit (2 sites)	360-468-2251	NO OPENINGS
Whatcom Bays	Birch Bay (2 sites)	360-371-2800	May, Aug
	Larrabee	360-676-2093	Aug

NW REGION - SOUTH

MANAGEMENT AREA	PARK	CONTACT NUMBER	2025
Cascade Foothills	Lake Sammamish (2 sites- Day Use Park)	425-649-4275	Apr, Jun, Jul, Aug, Sep, Oct, Nov, Dec
	Wallace Falls (Day Use Park w/2 walk in camp sites)	360-793-0420	Mar, Apr, Jul, Sep, Dec
Millersylvania	Millersylvania (2 sites)	skTyler.penny@parks.wa.gov	Jun, Jul, Sep, Nov, Dec
	Millersylvania ELC Retreat Center	skTyler.penny@parks.wa.gov	Sep
	Rainbow Falls	skTyler.penny@parks.wa.gov	May, Jun, Jul, Oct, Nov, Dec
Salish Foothills	Bay View (2 sites)	360-757-0227	May
	Camano Island (2 sites)	360-387-3031	Jun, Nov, Dec
	Rasar (3 sites)	360-826-3942	Mar, Apr, May, Jun, Jul, Aug, Sep, Oct, Nov, Dec
	Rockport (Day Use Park)	360-853-8461	NO OPENINGS
Tahoma Gateway	Dash Point (4 sites)	253-661-4955	Apr, May, Jun, Sep, Oct, Nov, Dec
	Federation Forest (Day Use Park)	360-886-0148	Jun
	Kanaskat-Palmer (2 sites)	360-886-0148	Oct, Nov, Dec
	Nolte (Day Use Park)	360-886-0148	NO OPENINGS
	Saltwater (2 sites)	253-661-4955	Mar, Apr, May, Jun, Jul, Aug, Sep

SW REGION - NORTH

MANAGEMENT AREA	PARK	CONTACT NUMBER	2025
-----------------	------	----------------	------

Kitsap Area	Blake Island (Marine Park - Moorage ONLY)	360-731-8330	Mar, Apr 1-7 &14-21, May 1-5, Jun, Jul, Aug, Sep, Oct, Nov, Dec
	Illahee	360-478-6460	Mar, Apr, Sep, Oct, Nov, Dec
	Kitsap Memorial	360-779-3205	NO OPENINGS
	Manchester	360-871-4065	NO OPENINGS
	Scenic Beach	360-830-5079	Aug
Olympic Peninsula Area	Bogachiel	360-374-6356	Mar, Sep, Oct, Nov, Dec
	Dosewallips (2 sites)	360-796-4415	Mar, Apr, May, Jun
	Potlatch	360-877-5361	NO OPENINGS
	Sequim Bay - Campground	360-683-4235	Nov, Dec
	Sequim Bay - Ramblewood Retreat Center	360-683-4235	Apr, Oct, Nov, Dec
Olympic View Area	Anderson Lake (Day Use Park)	360-385-1259	May
	Fort Flagler - Campground (3 sites)	360-385-1259	Apr, May, Jul
	Fort Flagler - Interpretive Tours	360-385-1259	May, Aug
	Fort Flagler - Museum (2 sites)	360-385-1259	Jul, Oct
	Fort Worden - Upper Forest Campground	360-344-4402	NO OPENINGS
	Fort Worden - Lower Beach Campground	360-344-4402	NO OPENINGS
	Fort Worden - Commanding Officer's Quarters Museum	360-344-4402	May
	Fort Worden - Coast Artillery Museum (Interpretive)	360-344-4402	Mar, May, Jun, Oct, Nov, Dec
	Fort Worden - Visitor Center Information		NOT AVAILABLE IN 2025
	Mystery Bay (Marine Park - Moorage Only)	360-385-1259	Mar, Apr, May, Jun, Jul, Aug, Sep, Oct
South Sound Area	Belfair (4 sites)	360-275-0668	Aug, Sep, Oct
	Jarrell Cove	360-426-9226	Nov, Dec
	Joemma Beach	253-884-1944	NO OPENINGS
	Penrose Point	253-884-2514	Mar, Apr, Oct
	Twanoh	360-275-2222	Apr
SW REGION - SOUTH			
MANAGEMENT AREA	PARK	CONTACT NUMBER	2025
Battle Ground	Battle Ground Lake	360-263-2350	May
	Paradise Point	360-263-2350	Jul, Nov, Dec
Long Beach	Cape Disappointment - Campground (3 sites)	360-642-3078	Mar, May, Jun, Aug
	Cape Disappointment - Lewis & Clark Int Center (2)	360-642-3029	Nov, Dec
	Cape Disappointment - Fort Columbia Int Center (2)	360-642-3029	NO OPENINGS
	Cape Disappointment - North Head Lighthouse (2)	360-642-3029	May
Northern Shores	Lake Sylvia	360-249-3621	Jun
	Ocean City	360-289-3553	Mar, Apr, May, Sep
	Pacific Beach	360-289-3553	NO OPENINGS
	Schafer (2 sites)	360-249-3621	May, Jun, Jul, Aug, Sep, Oct, Nov
South Beach	Grayland Beach (2 sites)	360-268-9717	Mar, May, Jun, Oct, Nov, Dec
	Twin Harbors		CLOSED FOR 2025
Upper Cowlitz	Ike Kinswa (2 sites)	360-983-3402	Mar, Jul, Sep, Oct, Nov, Dec

Ike Kinswa NEW- concession/day use/campground	360-983-3402	Sep
Lewis and Clark Campground	360-864-2643	Apr, May, Jun, Jul, Sep
Lewis and Clark ELC	360-864-2643	May, Jun, Jul, Aug, Sep
Seaquest - Campground	360-644-5235	Jun, Aug, Sep
Seaquest - Yurt Village & Campground	360-644-5235	Sep, Oct, Nov, Dec
Seaquest - Mount St Helens Visitor Center/Campground	360-274-8633	Mar, Apr, Jul, Aug, Sep, Oct, Nov, Dec

360-983-3402	Sep
360-864-2643	Apr, May, Jun, Jul, Sep
360-864-2643	May, Jun, Jul, Aug, Sep
360-644-5235	Jun, Aug, Sep
360-644-5235	Sep, Oct, Nov, Dec
360-274-8633	Mar, Apr, Jul, Aug, Sep, Oct, Nov, Dec

Sep	
Apr, May, Jun, Jul, Sep	
May, Jun, Jul, Aug, Sep	
Jun, Aug, Sep	
Sep, Oct, Nov, Dec	
Mar, Apr, Jul, Aug, Sep, Oct, Nov, Dec	

Current Park Management Areas

Published June 1, 2021

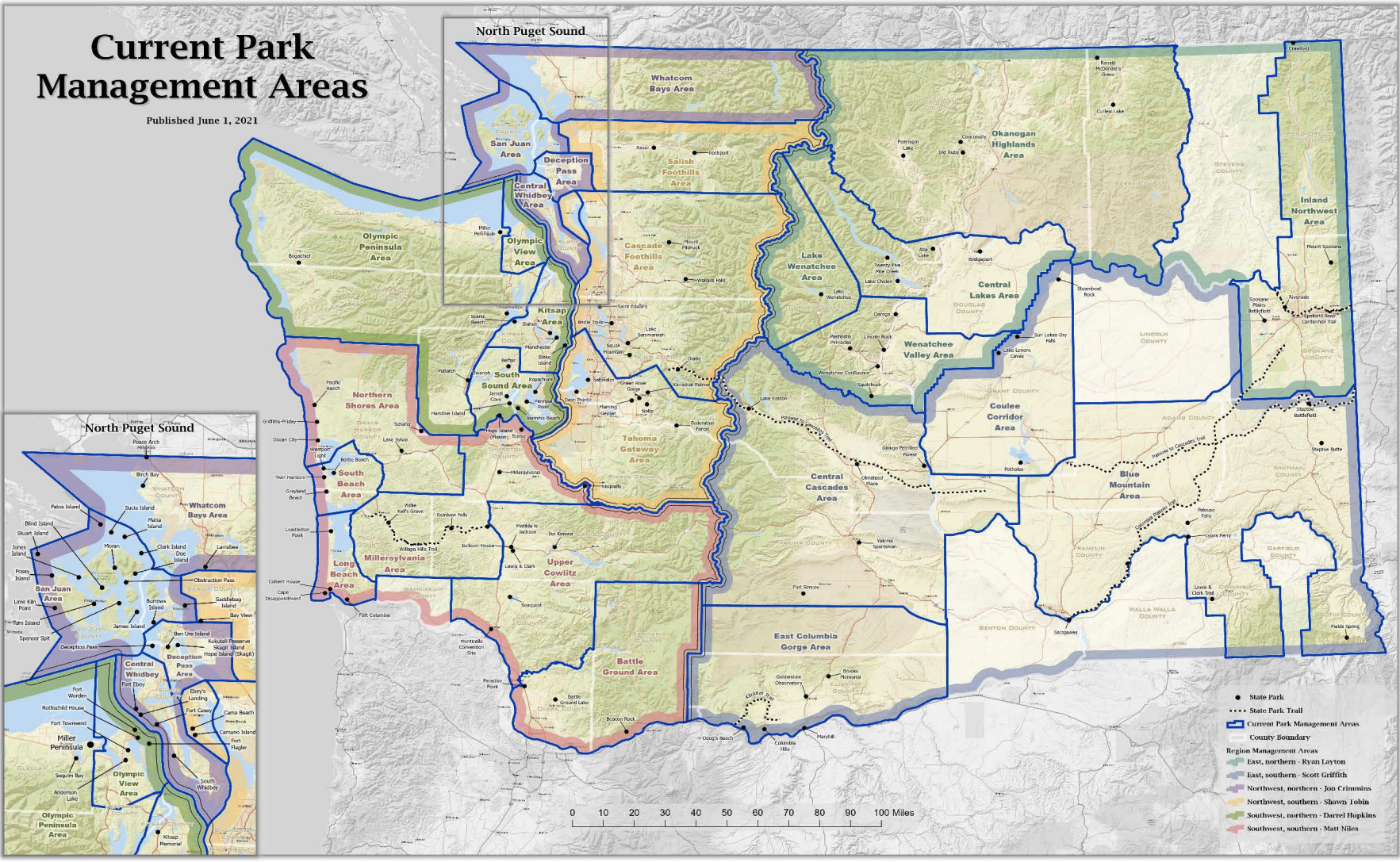

- State Park
- ⋯ State Park Trail
- ▭ Current Park Management Areas
- ▭ County Boundary
- Region Management Areas
 - ▭ East, northern - Ryan Layton
 - ▭ East, southern - Scott Griffith
 - ▭ Northwest, northern - Jon Crimmins
 - ▭ Northwest, southern - Shawn Tobin
 - ▭ Southwest, northern - Darrel Hopkins
 - ▭ Southwest, southern - Matt Niles