

# WASHINGTON STATE PARKS & RECREATION COMMISSION

SOPHIA DANENBERG, CHAIR

KEN BOUNDS

LAURIE CONNELLY

MICHAEL LATIMER

SCOTT MERRIMAN

ALI RAAD

HOLLY WILLIAMS

DIANA DUPUIS, DIRECTOR



*APPROVED FOR CONSTRUCTION*

*Jason Both* 1/8/2025  
REGIONAL MANAGER date

*Kyle Murphy* 1/30/2025  
CAPITAL PROGRAM MANAGER date

REGIONAL MANAGER:  
AREA MANAGER:

JASON BOTH  
DENIS FELTON

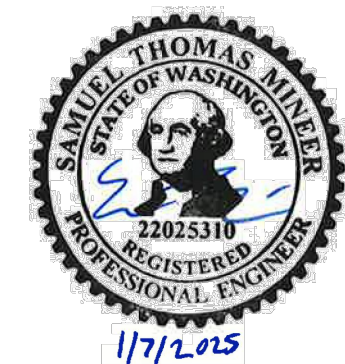

## SUN LAKES - DRY FALLS

### DOMESTIC TEST WELL - VISITOR CENTER RENOVATIONS

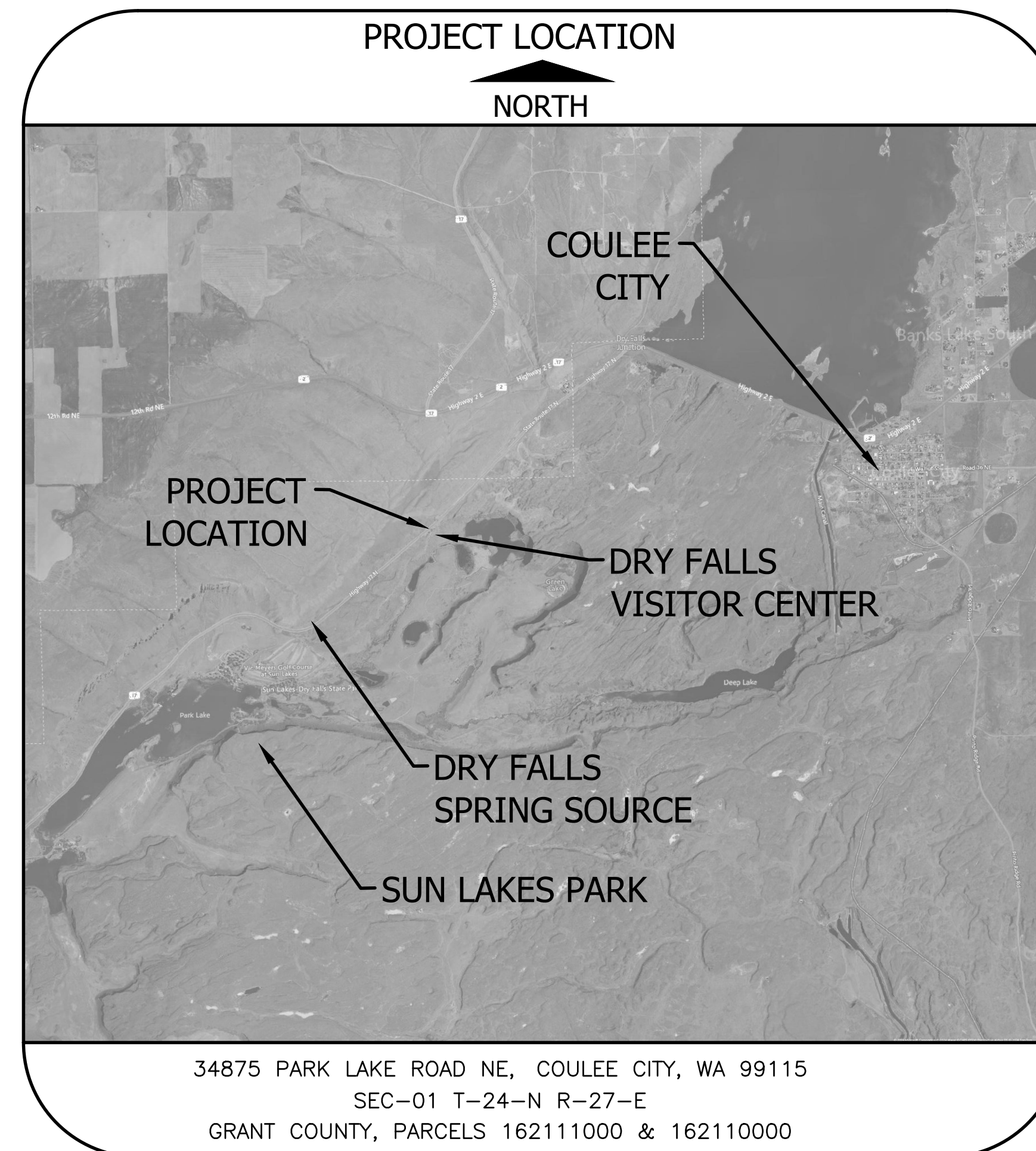
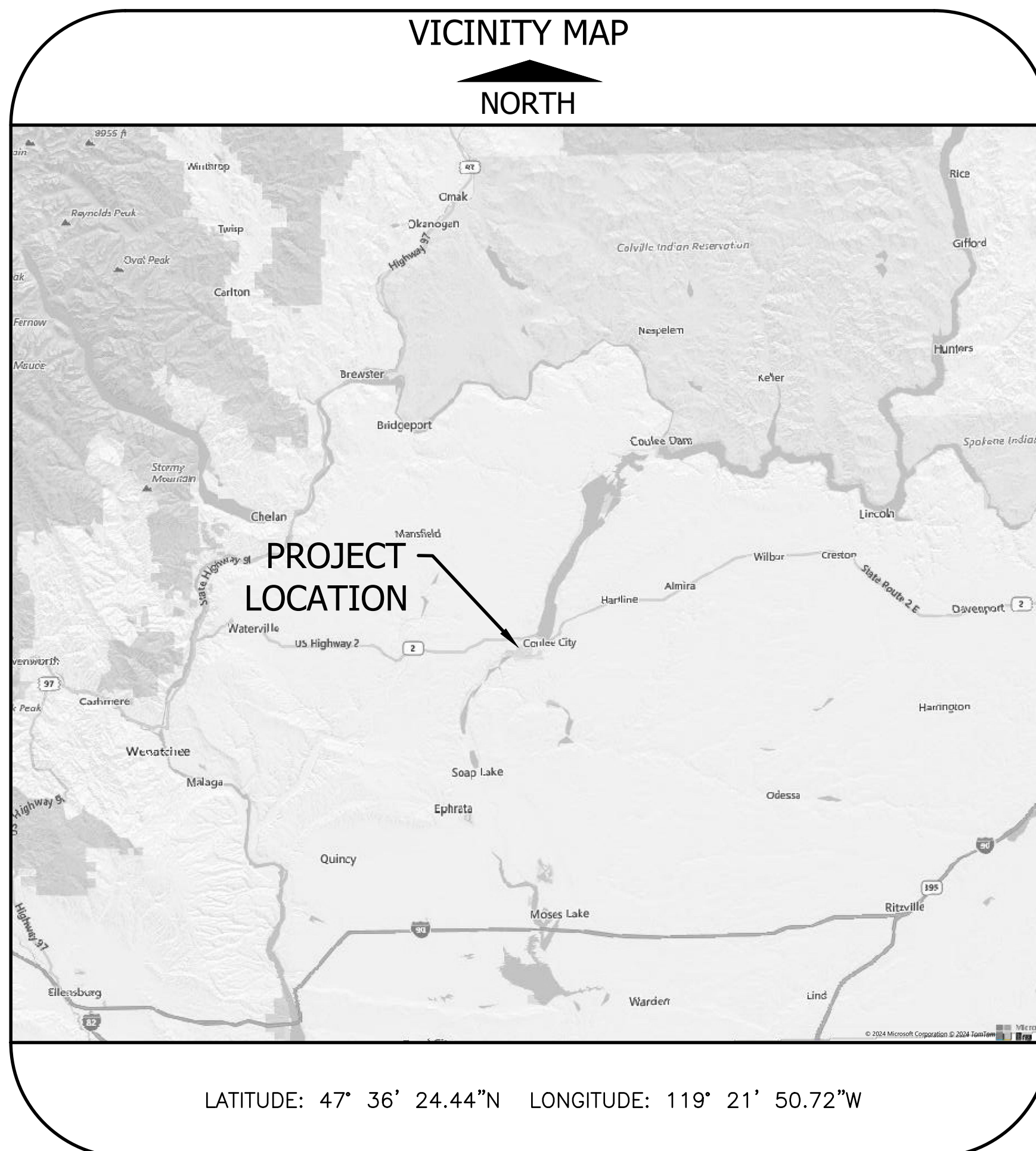

PERMIT SET INDEX	
SHEET	DESCRIPTION
1	COVER SHEET
2	SITE OVERVIEW
3	WELL PROFILE

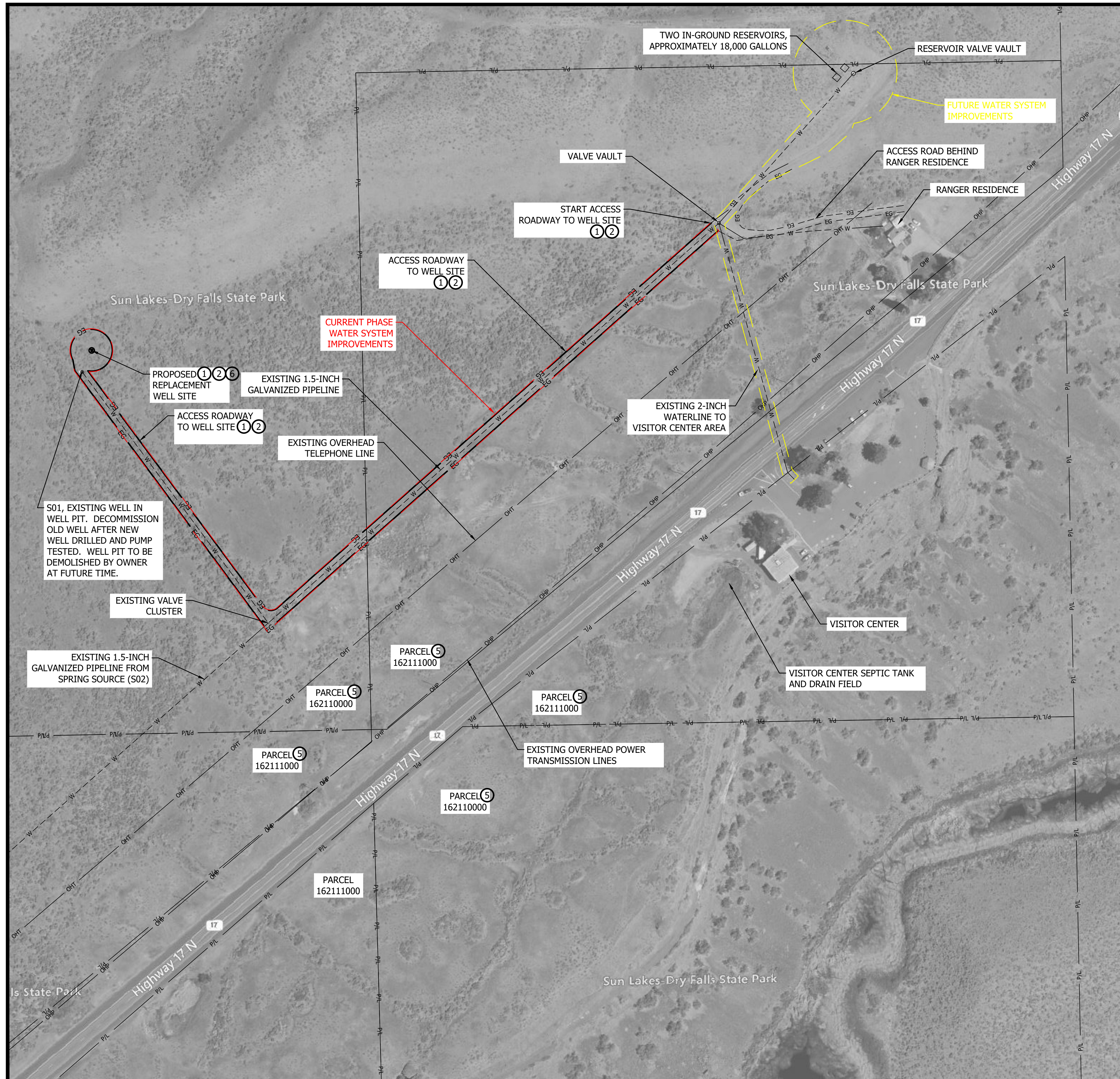

**SHEET NOTES:**

- CLEARING SHALL INCLUDE REMOVAL OF SAGEBRUSH AND OTHER VEGETATION TO CONSTRUCT 20-FOOT WIDE ACCESS ROADWAY TO WELL SITE. NO GROUND DISTURBANCE OR GRUBBING PERMITTED.
- AFTER CLEARING, ACCESS ROADWAY ANTICIPATED TO BE HYDROSEEDED WITH JUTE MATTING CONSTRUCTED PER PROJECT SPECIFICATIONS.
- UNLESS OTHERWISE DIRECTED, EXISTING TREES AND SHRUBS SHALL BE PROTECTED AND NOT REMOVED AS PART OF THE CLEARING AND GRUBBING EFFORT. SEE SPECIFICATIONS FOR BURN RESTRICTIONS AND APPROVED DISPOSAL METHODS.
- NO GROUND DISTURBANCE OR STAGING OFF DESIGNED AREAS WILL BE ALLOWED.
- LOCATION OF PARCEL BOUNDARY SHOWN IN APPROXIMATE, BASED ON DATA DOWNLOADED FROM THE GRANT COUNTY PARCEL DATABASE.
- LOCATION OF PROPOSED WELL SITE TO BE STAKED BY OWNER AND CONFIRMED WITH DRILLER PRIOR TO MOBILIZATION TO SITE. SEE SPECIFICATIONS FOR MONITORING REQUIREMENTS DURING DRILLING ACTIVITIES.
- LOCATION OF EXISTING UTILITIES SHOWN TO BE APPROXIMATE, BASED ON RECORDS AVAILABLE FROM PARKS STAFF.

CAD NO. 70-24-008\_C-100

NO.	REVISIONS	INT.	APP.	DATE

ACTION	BY	DATE
DESIGNED	STM	01/2025
DRAWN	ALH	01/2025
CHECKED (FIELD)		
CHECKED (HDQTS.)		



PROJECT ENGINEER

WASHINGTON STATE PARKS AND RECREATION COMMISSION



SUN LAKES - DRY FALLS STATE PARK

DOMESTIC TEST WELL - VISITOR CENTER RENOVATIONS

SITE OVERVIEW

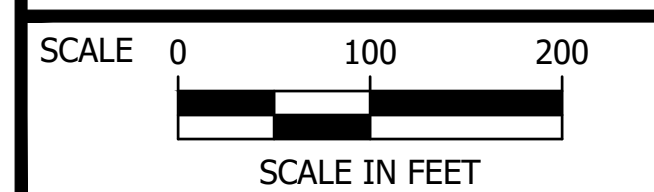

PARKS FILE#

**SHEET NOTES:**

1. WELL PROFILE NOT TO SCALE.
2. CONSTRUCT WELL TAG ON WELL CASING.
3. ALL POSSIBLE CONNECTIONS, FITTINGS, AND LENGTHS NOT SHOWN. ALL LENGTHS AND DEPTHS TO BE DETERMINED IN THE FIELD.
4. ALL WELL IMPROVEMENTS SHALL BE COMPLETED PER WASHINGTON DEPARTMENT OF HEALTH AND WASHINGTON DEPARTMENT OF ECOLOGY REQUIREMENTS AND PER APPLICABLE SECTIONS OF THE WASHINGTON ADMINISTRATIVE CODE.
5. PERMANENT WELL PUMP, DROP PIPE, AND APPURTENANCES TO BE INSTALLED BY OTHERS AT A FUTURE DATE.
6. TARGET YIELD IS 30 GPM. SEE SPECIFICATIONS FOR PUMP TESTING REQUIREMENTS.
7. SEE SPECIFICATIONS FOR MONITORING REQUIREMENTS DURING DRILLING ACTIVITIES.

	DATE
	APP.
	INT.
	REVISIONS
	NO.

ACTION	BY	DATE
DESIGNED	STM	01/2025
DRAWN	ALH	01/2025
CHECKED (FIELD)		
CHECKED (HDQTS.)		



PROJECT ENGINEER

WASHINGTON STATE PARKS AND RECREATION COMMISSION



SUN LAKES - DRY FALLS STATE PARK

DOMESTIC TEST WELL - VISITOR CENTER RENOVATIONS

WELL PROFILE

SCALE

PARKS FILE#

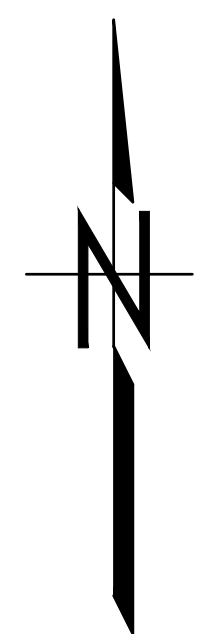
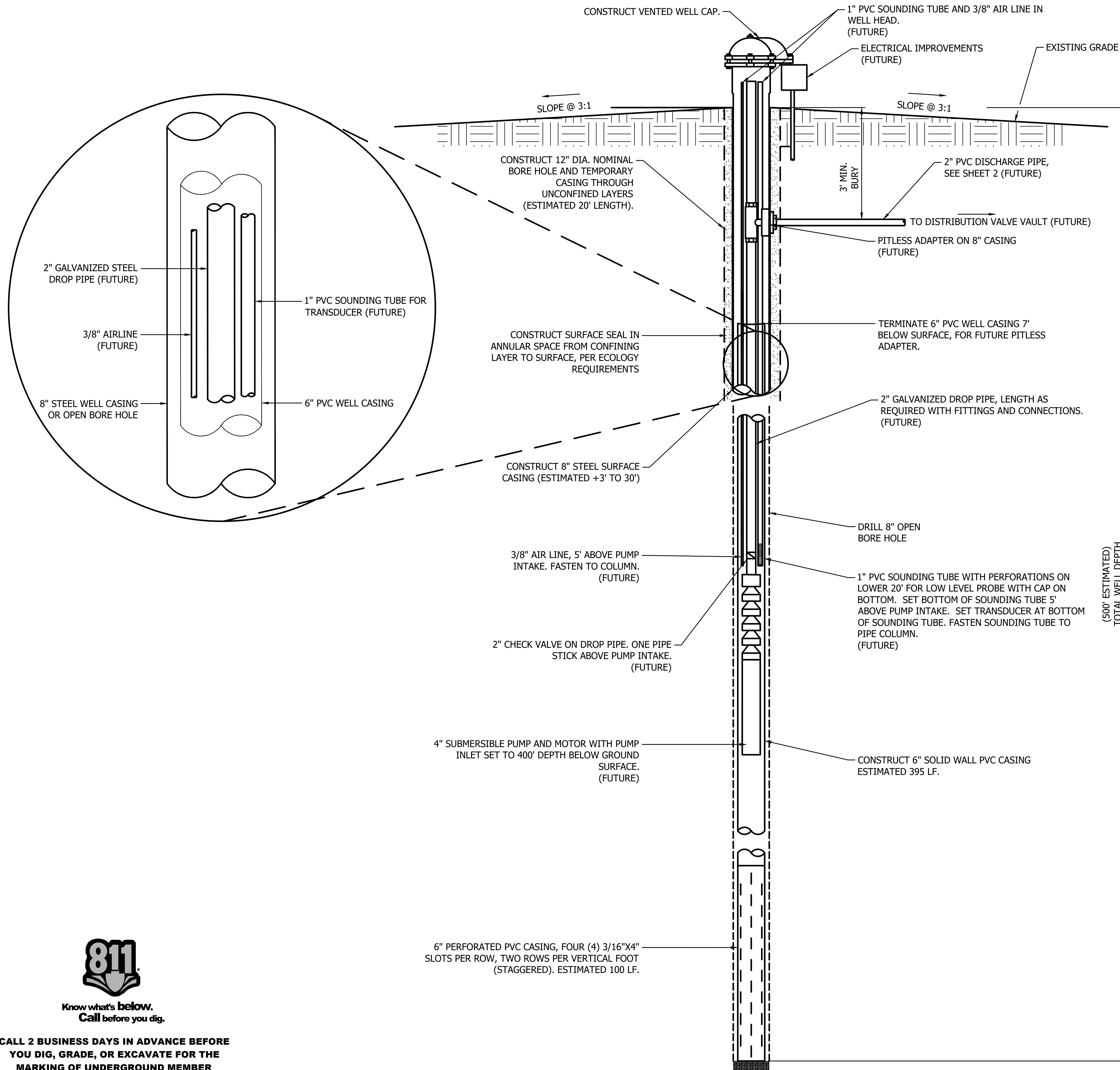

Know what's below. Call before you dig.

CALL 2 BUSINESS DAYS IN ADVANCE BEFORE YOU DIG, GRADE, OR EXCAVATE FOR THE MARKING OF UNDERGROUND MEMBER UTILITIES