

**WASHINGTON STATE PARKS VOLUNTEER PROGRAM****Park Host Opportunities List - by Park Management Area 2025**

1/22/2025 15:51

EASTERN REGION - NORTH			
MANAGEMENT AREA	PARK	CONTACT NUMBER	2025
Central Lakes	Alta Lake (2 sites)	509-923-2473	Apr, May, Jun, Jul, Aug, Sep, Oct
	Bridgeport	509-923-2473	Mar, Apr, May, Aug, Sep, Oct
	Lake Chelan (2 sites)	509-687-3710	Mar, Apr, Aug, Sep
	Twenty-Five Mile Creek	509-687-3610	Mar, Apr, May, Jun, Jul, Aug, Sep, Oct
Inland Northwest	Crawford - Gardner Cave Interpretive	509-238-4258	May, Jun, Jul, Aug, Sep
	Mount Spokane - Bald Knob Campground	509-238-4258	NO OPENINGS
	Riverside - Bowl & Pitcher Campground	509-465-5064	Feb, Mar, Apr, Jul, Sep
	Riverside - Equestrian Campground	509-465-5064	Jul, Aug
	Riverside - Lake Spokane Campground	509-465-5064	Apr, May, Aug, Sep
	Riverside - Nine-Mile Recreation Area	509-465-5064	Apr, Jun, Jul, Aug
	Riverside - Spokane House Interpretive Center	509-465-5064	Apr, May, Jun, Jul
Okanogan Highlands	Conconully - Main Campground	509-826-7408	May, Aug
	Conconully - Upper Lake Campground	509-826-7408	Jun, Jul, Aug Sep
	Curlew Lake	509-775-3592	May, Jul, Sep, Oct
	Pearrygin Lake (2 sites)	509-996-2370	Jun, Jul, Aug, Sep
Wenatchee Valley	Daroga	509-784-0229	NO OPENINGS
	Lake Wenatchee (2 sites)	509-763-3101	May, Jun, Aug, Sep, Oct
	Lincoln Rock (4 sites)	509-884-8702	Apr, May, Jun, July, Aug, Sep, Oct, Nov, Dec
	Squilchuck	509-669-1889	May, Sep, Oct
	Wenatchee Confluence (2 sites)	509-669-1889	Jan, Mar, Apr, Jun, Jul, Aug, Oct
EASTERN REGION - SOUTH			
MANAGEMENT AREA	PARK	CONTACT NUMBER	2025
Blue Mountain	Camp Wooten Retreat Center	509-337-6457	Apr, May, Jun, Jul, Aug, Sep
	Fields Spring	509-256-3332	May, Jun, Aug, Sep
	Lewis and Clark Trail	509-337-6457	Apr, May, Jun, Jul, Aug, Sep, Oct
	Lyons Ferry	509-337-6457	Apr, May, Jun, Jul, Aug, Sep, Oct
	Palouse Falls	509-337-6457	Apr, May, Jun, Jul, Aug, Sep, Oct
	Sacajawea Interpretive (2 sites)	509-337-6457	Apr, May, Jul, Aug, Oct
Central Cascades	Fort Simcoe	509-968-5298	May, Jun, Jul, Aug
	Ginkgo Interpretive Center	509-968-5298	May, Jun, Jul, Aug, Sep, Oct
	Lake Easton (2 sites)	509-968-5298	May, Sep, Oct
	Wanapum Recreation Area	509-968-5298	Mar, May, Jun, Aug
	Yakima Sportsman	509-968-5298	Mar, Apr, Aug, Oct
Coulee Corridor	Potholes (2 sites)	509-346-2759	Apr, Jun, Jul, Aug, Sep, Oct, Nov, Dec
	Steamboat Rock (4 sites)	509-633-1304	Apr, Jul, Aug, Oct
	Sun Lakes-Dry Falls - Campground (2 sites)	509-632-5139	Apr, Jul, Aug, Sep, Oct
	Sun Lakes-Dry Falls - Camp Delany Retreat Center	509-632-5139	Apr, Jun, Jul, Aug, Sep, Oct
	Sun Lakes-Dry Falls - Interpretive Center	509-632-5139	Apr, May, Jun, Jul, Aug, Sep

East Columbia Gorge	Brooks Memorial	509-773-4611	Apr, May, Jun, Jul, Aug, Sep
	Columbia Hills	509-773-3145	Apr
	Maryhill (2 sites)	509-773-5007	Apr, May, Jul, Aug, Oct

NW REGION - NORTH

MANAGEMENT AREA	PARK	CONTACT NUMBER	2025
Central Whidbey	Fort Casey - Campground	CentralWhidbeyVolunteers@parks.wa.gov	NO OPENINGS
	Fort Casey - Boat Launch	CentralWhidbeyVolunteers@parks.wa.gov	NO OPENINGS
	Fort Casey - Admiralty Head Lighthouse	CentralWhidbeyVolunteers@parks.wa.gov	Nov, Dec
	Fort Ebey	CentralWhidbeyVolunteers@parks.wa.gov	Mar, Apr
	South Whidbey (Day Use Park)	CentralWhidbeyVolunteers@parks.wa.gov	Mar, Apr, May, Sep
Deception Pass	Deception Pass - Campgrounds (5 sites)	360-675-3767	Apr, May, Jun, Aug, Sep, Oct
	Deception Pass - Cornet Bay Marina	360-675-3767	CLOSED FOR 2025
San Juan	Lime Kiln	360-378-2044	NO OPENINGS
	Moran - Campground (2 sites)	360-376-2326	Apr, May, Sep
	Moran - Summit Interpretive Center	360-376-2326	CLOSED FOR 2025
	Moran - Camp Moran Retreat Center	360-376-2326	May, Jun, Jul, Aug, Sep
	Spencer Spit (2 sites)	360-468-2251	NO OPENINGS
Whatcom Bays	Birch Bay (2 sites)	360-371-2800	Mar, Apr, May, Aug, Sep
	Larrabee	360-676-2093	Jun, Jul, Aug, Dec

NW REGION - SOUTH

MANAGEMENT AREA	PARK	CONTACT NUMBER	2025
Cascade Foothills	Lake Sammamish (2 sites- Day Use Park)	425-649-4275	Apr, Jun, Jul, Aug, Sep, Oct, Nov, Dec
	Wallace Falls (Day Use Park w/2 walk in camp sites)	360-793-0420	Jul, Aug, Sep, Dec
Millersylvania	Millersylvania (2 sites)	skyler.penny@parks.wa.gov	Jan, Jun, Jul, Sep, Nov, Dec
	Millersylvania ELC Retreat Center	skyler.penny@parks.wa.gov	Sep
	Rainbow Falls	skyler.penny@parks.wa.gov	Jan, May, Jun, Jul, Oct, Nov, Dec
Salish Foothills	Bay View (2 sites)	360-757-0227	May
	Cama Beach (Day Use Park)		CLOSED FOR 2025
	Camano Island (2 sites)	360-387-3031	May, Jun, Nov, Dec
	Rasar (3 sites)	360-826-3942	Jan, Feb, Mar, Apr, May, Jun, Jul, Aug, Sep, Oct, Nov, Dec
	Rockport (Day Use Park)	360-853-8461	May, Jun, Jul, Aug, Sep, Oct
Tahoma Gateway	Dash Point (4 sites)	253-661-4955	Jan, Feb, Mar, Apr, May, Jun, Jul, Aug, Sep, Oct, Nov, Dec
	Federation Forest (Day Use Park)	360-886-0148	Jun
	Kanaskat-Palmer (2 sites)	360-886-0148	Oct, Nov, Dec
	Nolte (Day Use Park)	360-886-0148	NO OPENINGS
	Saltwater (2 sites)	253-661-4955	Jan, Mar, Apr, Jun, Aug, Sep

SW REGION - NORTH

MANAGEMENT AREA	PARK	CONTACT NUMBER	2025
Kitsap Area	Blake Island (Marine Park - Moorage ONLY)	360-731-8330	Jan, Feb, Mar, Apr, May, Jun, Jul, Aug, Sep, Oct, Nov, Dec
	Illahee	360-478-6460	Jan, Feb, Mar, Nov, Dec
	Kitsap Memorial	360-779-3205	NO OPENINGS
	Manchester	360-871-4065	NO OPENINGS

	Scenic Beach	360-830-5079	Apr, Aug, Oct, Nov, Dec
Olympic Peninsula Area	Bogachiel	360-374-6356	Jan, Feb, Mar, Apr, Sep, Oct, Nov, Dec
	Dosewallips (2 sites)	360-796-4415	Jan, Mar, Apr, May, Jun
	Potlatch	360-877-5361	NO OPENINGS
	Sequim Bay - Campground	360-683-4235	Oct, Nov, Dec
	Sequim Bay - Ramblewood Retreat Center	360-683-4235	Apr, Jul, Oct, Nov, Dec
Olympic View Area	Anderson Lake (Day Use Park)	360-385-1259	NO OPENINGS
	Fort Flagler - Campground (3 sites)	360-385-1259	Apr, Jun
	Fort Flagler - Interpretive Tours	360-385-1259	May
	Fort Flagler - Museum (2 sites)	360-385-1259	Jul, Oct
	Fort Worden - Upper Forest Campground	360-344-4402	NO OPENINGS
	Fort Worden - Lower Beach Campground	360-344-4402	NO OPENINGS
	Fort Worden - Commanding Officer's Quarters Museum	360-344-4402	NO OPENINGS
	Fort Worden - Coast Artillery Museum (Interpretive)	360-344-4402	Feb, Oct, Nov, Dec
	Fort Worden - Visitor Center Information		NOT AVAILABLE IN 2025
	Mystery Bay (Marine Park - Moorage Only)	360-385-1259	Mar, Apr, May, Jun, Jul, Aug, Sep, Oct
South Sound Area	Belfair (4 sites)	360-275-0668	Feb, Mar, Apr, Jun, Aug, Sep, Oct
	Jarrell Cove	360-426-9226	NO OPENINGS
	Joemma Beach	253-884-1944	NO OPENINGS
	Penrose Point	253-884-2514	Mar, Apr
	Twanoh	360-275-2222	Apr

SW REGION - SOUTH

MANAGEMENT AREA	PARK	CONTACT NUMBER	2025
Battle Ground	Battle Ground Lake	360-263-2350	NO OPENINGS
	Paradise Point	360-263-2350	Jul, Nov, Dec
Long Beach	Cape Disappointment - Campground (3 sites)	360-642-3078	Jan, Feb, Mar, May, Jun, Aug
	Cape Disappointment - Lewis & Clark Int Center (2)	360-642-3029	Nov, Dec
	Cape Disappointment - Fort Columbia Int Center (2)	360-642-3029	NO OPENINGS
	Cape Disappointment - North Head Lighthouse (2)	360-642-3029	May
Northern Shores	Lake Sylvia	360-249-3621	Feb
	Ocean City	360-289-3553	Apr, May, Jun, Jul, Sep, Nov, Dec
	Pacific Beach	360-289-3553	NO OPENINGS
	Schafer (2 sites)	360-249-3621	Feb, May, Jun, Jul, Aug, Sep, Oct, Nov, Dec
South Beach	Grayland Beach (2 sites)	360-268-9717	Mar, Apr, May, Jun, Oct, Nov, Dec
	Twin Harbors		CLOSED FOR 2025
Upper Cowlitz	Ike Kinswa (2 sites)	360-983-3402	Mar, Jul, Sep, Oct, Nov, Dec
	Ike Kinswa (NEW- concession/day use/campground)	360-983-3402	May, Sep
	Lewis and Clark Campground	360-864-2643	Apr, May, Jun, Jul, Sep
	Lewis and Clark ELC	360-864-2643	May, Jun, Jul, Aug, Sep
	Seaquest - Campground	360-644-5235	Mar, Apr, Aug, Sep, Oct, Nov, Dec
	Seaquest - Yurt Village & Campground	360-644-5235	Apr, May, Sep, Oct, Nov, Dec
Seaquest - Mount St Helens Visitor Center/Campground	360-274-8633	Jan, Feb, Mar, Apr, Sep, Oct, Nov, Dec	

Current Park Management Areas

Published June 1, 2021

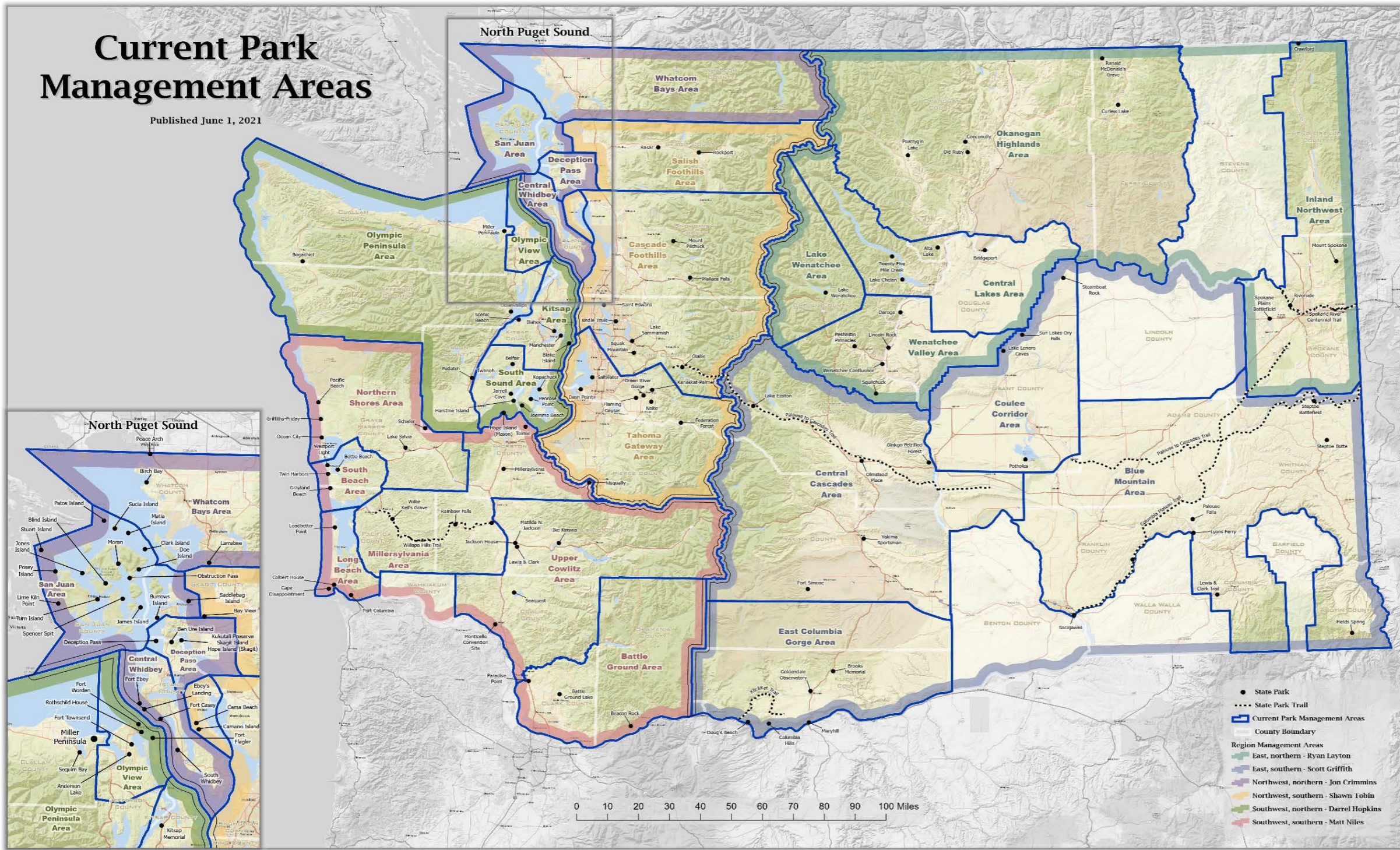

- State Park
- ⋯ State Park Trail
- ▭ Current Park Management Areas
- ▭ County Boundary
- Region Management Areas
 - ▭ East, northern - Ryan Layton
 - ▭ East, southern - Scott Griffith
 - ▭ Northwest, northern - Jon Crimmins
 - ▭ Northwest, southern - Shawn Tobin
 - ▭ Southwest, northern - Darrel Hopkins
 - ▭ Southwest, southern - Matt Niles