

# WASHINGTON STATE PARKS & RECREATION COMMISSION

APPROVED FOR CONSTRUCTION

*[Signature]* 18 Sept 2024

REGION MANAGER date

*Kyle Murphy* 9/20/2024

CAPITAL PROGRAM MANAGER date



SOPHIA DANENBERG, CHAIR  
 KEN BOUNDS LAURIE CONNELLY  
 MICHAEL LATIMER SCOTT MERRIMAN  
 ALI RAAD HOLLY WILLIAMS  
 DIANA DUPUIS, DIRECTOR

Area Manager: Brian Hageman  
 INDEX

## FORT FLAGLER STATE PARK BUILDING 104 - THEATER REHABILITATION PROJECT

SHEET	DESCRIPTION
1	COVER SHEET
2	GENERAL INFORMATION
3	BUILDING CODE SUMMARY
4	FIRE & LIFE SAFETY PLANS
5	SITE PLAN
6	ARCHITECTURAL DEMO PLANS
7	FLOOR PLANS
8	FIRST FLOOR REFLECTED CEILING PLAN
9	BUILDING ELEVATIONS - EAST AND SOUTH
10	BUILDING ELEVATIONS - NORTH AND WEST
11	BUILDING SECTIONS
12	FLOOR, ROOF AND WALL ASSEMBLIES
13	STAIR AND RAMP ENLARGED PLANS
14	STAIR AND RAMP DETAILS
15	RESTROOM PLANS AND INTERIOR ELEVATIONS
16	DOOR AND WINDOW SCHEDULES
17	STRUCTURAL NOTES
18	FOUNDATION AND FLOOR FRAMING PLAN
19	HEATER AND PROJECTION ROOM FRAMING PLANS
20	REPAIR DETAILS
21	MECHANICAL LEGEND, SCHEDULES & NOTES
22	1ST FLOOR & MEZZANINE HVAC & SITE PLANS
23	1ST FLOOR, CRAWL SPACE & MEZZANINE, ATTIC PLUMBING PLANS
24	MECHANICAL & PLUMBING DETAILS
25	MECHANICAL & PLUMBING SCHEDULES
26	ELECTRICAL LEGEND & NOTES
27	1ST FLOOR ELECTRICAL DEMO & SITE PLANS
28	1ST FLOOR & MEZZANINE POWER & LIGHTING PLANS & SCHEDULE
29	ELECTRICAL DIAGRAMS & SCHEDULES

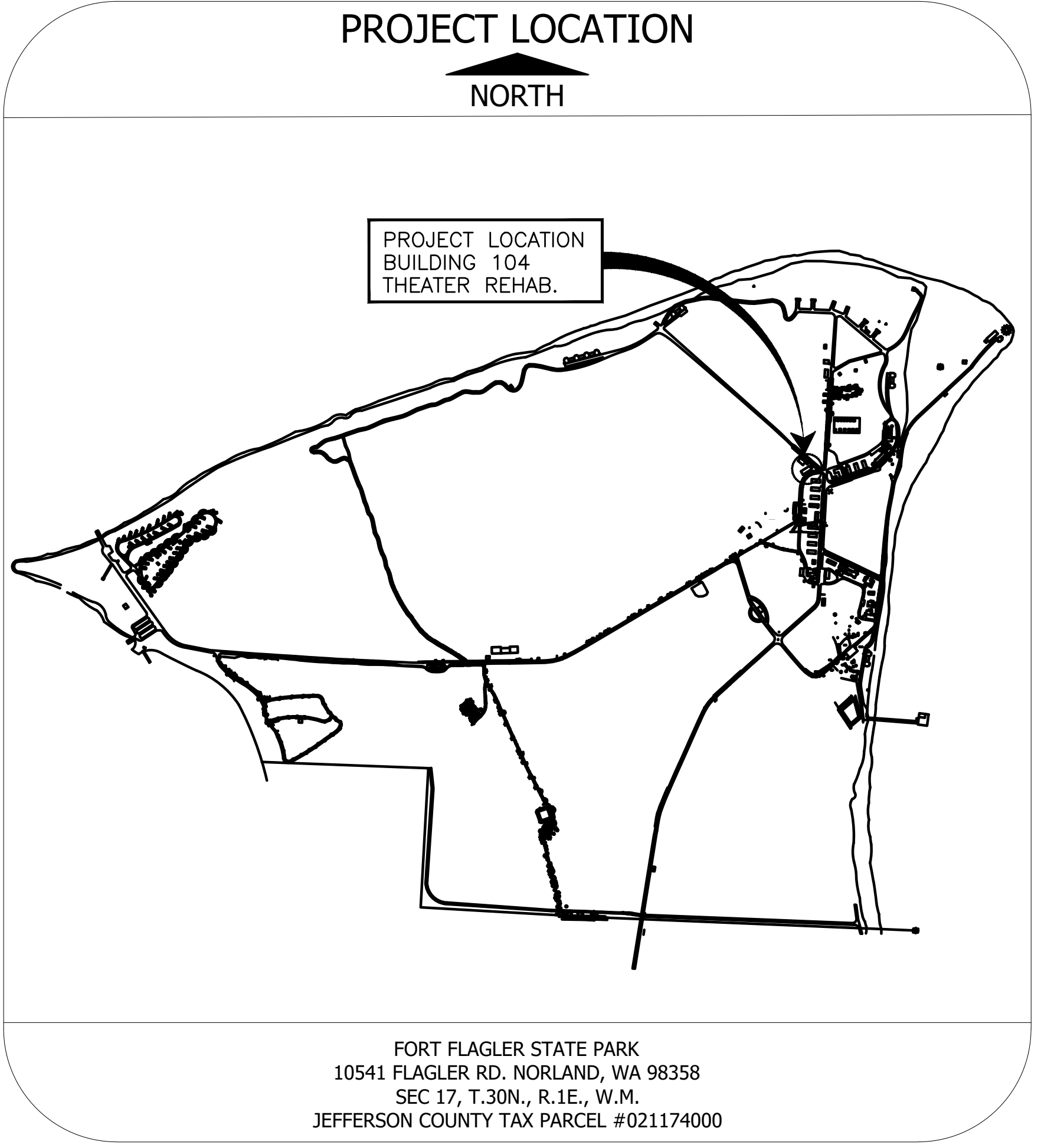
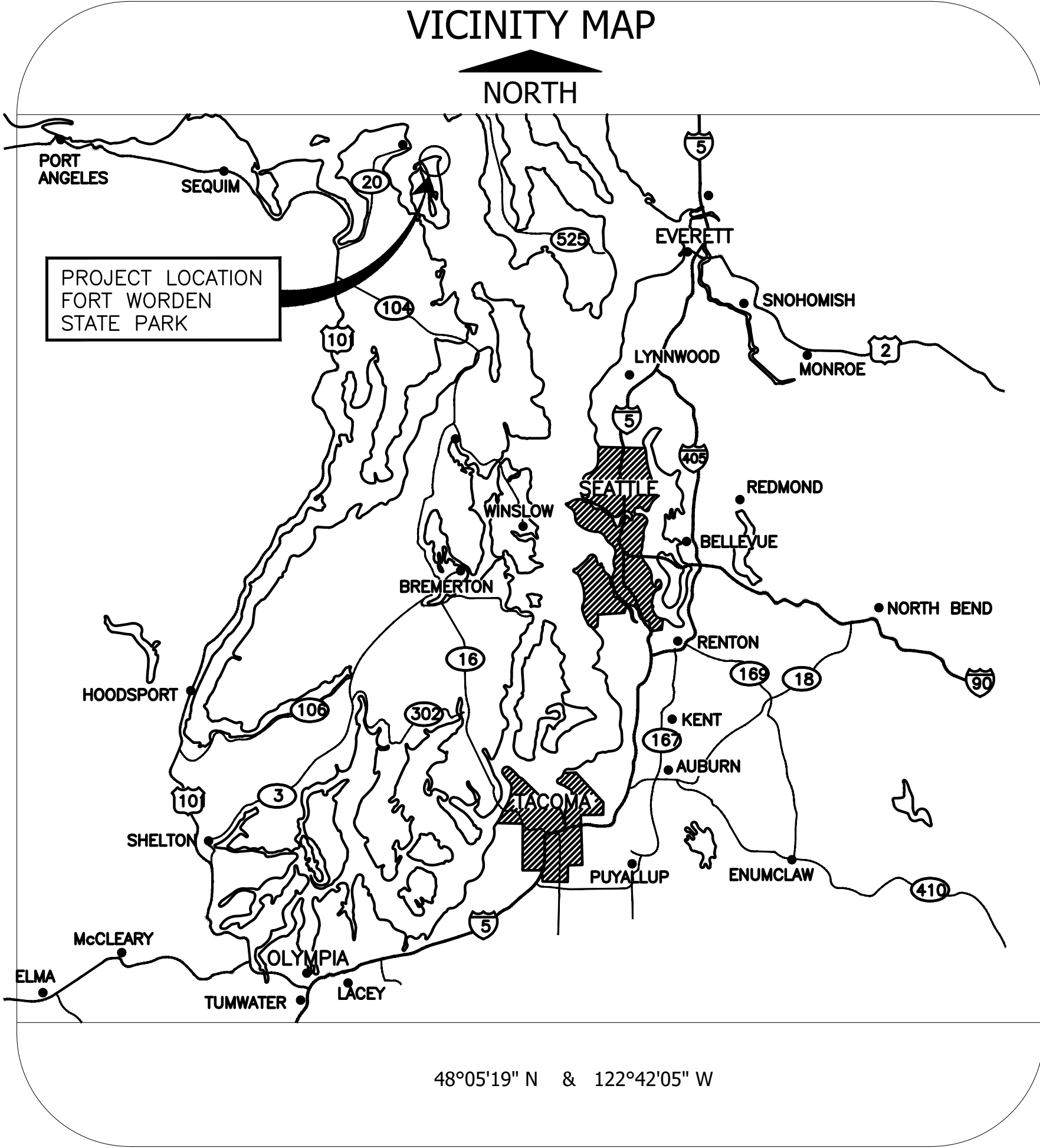

**ABBREVIATIONS**

@	AT	EMR	ELEVATOR MACHINE ROOM	L	LONG/LENGTH	RM	ROOM
Ø	DIAMETER OR ROUND	EQ	EQUAL	LAM	LAMINATE	RND	ROUND
#	POUND OR NUMBER	EQJ	EARTHQUAKE JOINT	LAV	LAVATORY	R/O	RANGE/OVEN
AB	ANCHOR BOLT	EQPT	EQUIPMENT	LE	LAUNDRY FAN EXHAUST	RO	ROUGH OPENING
ABE	AVERAGE BUILDING ELEVATION	EPL	EMERGENCY PATHWAY LIGHTING	LH	LEFT HAND	RUB	RUBBER
ABV	ABOVE	EST	ESTIMATE; ESTIMATED	LIN	LINEAR/LINEAL	S	SOUTH
ACT	ACOUSTIC TILE	EW	EACH WAY	LOCN	LOCATION	SALV	SALVAGE (D)
ACW	ALUMINUM-CLAD WOOD	EXC	EXCAVATED	LP	LOW POINT	SAM	SELF-ADHESIVE MEMBRANE
AD	AREA DRAIN	EXH	EXHAUST	LT	LIGHT	SC	SOLID CORE
ADJ	ADJUSTABLE, ADJACENT	EXIST	EXISTING	LTG	LIGHTING	SCHED	SCHEDULE
AFF	ABOVE FINISH FLOOR	EXP	EXPOSED	LVL	LEVEL	SD	SMOKE DETECTOR
AHJ	AUTHORITY HAVING JURISDICTION	EXPAN	EXPANSION	MATL	MATERIAL	SECT	SECTION
AHU	AIR HANDLING UNIT	EXT	EXTERIOR	MAX	MAXIMUM	SF	SQUARE FEET
ALT	ALTERNATE	FAB	FABRICATED	MC	MEDICINE CABINET	SH	SHELF
ALUM/AL	ALUMINUM	FB	FLUSH BEAM	MDF	MEDIUM DENSITY FIBERBOARD	SHT	SHEET
AP	ACCESS PANEL	FD	FLOOR DRAIN	MECH	MECHANICAL	SHTG	SHEATHING
APPD	APPROVED	FE	FIRE EXTINGUISHER	MEMB	MEMBRANE	SID	SIDING
APPROX	APPROXIMATE	FF	FINISH FLOOR/FACTORY FINISHED	MFR	MANUFACTURER	SIM	SIMILAR
ARCH	ARCHITECTURAL	FG	FINISH GRADE	MIN	MINIMUM	SL	SLOPE
ASF	ABOVE SUBFLOOR	FP	FACTORY PRIME PAINTED	MISC	MISCELLANEOUS	SLNT	SEALANT
AVG	AVERAGE	FS	FEDERAL SPECIFICATION	MLDG	MOLDING	SPEC	SPECIFICATIONS
BAL	BALANCING	FEC	FE CABINET	MO	MASONRY OPENING	SPRT	SPORT FLOORING (RUBBER)
BD	BOARD	FIN	FINISH(ED)	MTD	MOUNTED	SQ	SQUARE
BE	BATH FAN EXHAUST	FLASH	FLASHING	MET/MTL	METAL	SST	STAINLESS STEEL
BEL	BELOW	FLX	FLEXIBLE	N	NORTH	STC	SOUND TRANSMISSION CLASS
BEY	BEYOND	FLR	FLOOR	(N)	NEW	STD	STANDARD/STUD
BLDG	BUILDING	FOC	FACE OF CONCRETE	NEG	NEGATIVE	STIFF	STIFFENER
BLK	BLOCK, BLOCKING	FOF	FACE OF FINISH	NIC	NOT IN CONTRACT	STL	STEEL
BM	BENCH MARK	FOIC	FACE OF MASONRY, INSTALLED BY CONTRACTOR	NO or #	NO OR #	STOR	STORAGE
BO	BOTTOM OF	FOM	FACE OF MASONRY	NOM	NOMINAL	STRUCT	STRUCTURAL
BOT	BOTTOM	FOS	FACE OF STUD	NTS	NOT TO SCALE	SUB	SUBSTITUTE
BRK MTL	BRAKE METAL	FP	FIREPROOF	OA	OVERALL	SYS	SYSTEM
BTWN	BETWEEN	FPHB	FROST PROOF HOSE BIB	OC	ON CENTER	T	TOP/TREAD/TOILET/TEMPERED
C to C	CENTER TO CENTER	FRM	FRAMING	OD	OUTSIDE DIAMETER	T & G	TONGUE&GROOVE
CAB	CABINET	FRP	FIBERGLASS REINFORCED PANEL	OFD	OVERFLOW DRAIN	T-STAT	THERMOSTAT
CAP	CAPACITY	FRZ	FIRE RETARDANT	OH	OPPOSITE HAND/OVERHEAD	TC	TOP OF CURB
CG	CORNER GUARD	FRZR	FREEZER	OHV	ORDINARY HIGH WATER	TD	TRENCH DRAIN
CHT	BABY CHANGING TABLE	FS	FULL SIZE	OPNG	OPENING	TEL	TELEPHONE
CIP	CAST-IN-PLACE	FSD	FIRE SEPARATION DISTANCE	OPP	OPPOSITE	TEMP	TEMPORARY/TEMPERATURE/TEMPERED
CJ	CONTROL JOINT	FT	FOOT OR FEET	OVHD	OVERHEAD	THK	THICK(NESS)
CL	CENTERLINE	FTG	FOOTING	OVSJ	OPEN-WEB STEEL JOIST	THRU	THROUGH
CLG	CEILING	GA	GAUGE	OZ	OUNCE	TO	TOP OF
CLKG	CAULKING	GAL	GALLON	(P)	PROPOSED	TOC	TOP OF CONCRETE TOP OF CURB
CLO	CLOSET	GALV	GALVANIZED	PAR	PARALLEL	TOIL	TOILET
CLR	CLEAR	GEN	GENERAL	PART	PARTITION	TOP	TOPPING/TOP OF PLATE TOP OF PARAPET
CMU	CONCRETE MASONRY UNIT	GFI	GROUND FAULT INTERRUPTER	PC	PRECAST	TOSF	TOP OF SUBFLOOR
COL	COLUMN	GFRG	GLASS FIBER REINFORCED CONCRETE	PERF	PERFORATED	TOW	TOP OF WALL
CONC	CONCRETE	GL	GLASS	PERP	PERPENDICULAR	TP	TOP OF PAVEMENT
COND	CONDITION	GND	GROUND	PKG	PARKING	TRANSL	TRANSLUCENT
CONN	CONNECTION	GOVT	GOVERNMENT	PLAM	PLASTIC LAMINATE	TRTD	TREATED
CONST	CONSTRUCTION	GR	GRADE	PLYWD/	PLYWOOD	TWP	TRANSLUCENT WALL PANEL
CONT	CONTINUOUS	GSM	GALVANIZED SHEET METAL	PLY	PLYWOOD	TYP	TYPICAL
CONTR	CONTRACTOR	GWB	GYPSTUM WALL BOARD	PNL	PANEL	UL	UNDERWRITERS' LABORATORY
CORR	CORRIDOR/CORRUGATED	GYP	GYPSTUM	PNT	PAIN(ED)	UNFIN	UNFINISHED
CPT	CARPET	HB	HOSE BIB	POL	POLISH/POLISHED	UNO	UNLESS NOTED OTHERWISE
CT	CERAMIC TILE	HC	HANDICAP/HOLLOW CORE	PPL	POLISHED PLATE	VAP	VAPOR BARRIER
CTR	CENTER	HD	HEAD/HEAVY DUTY	PR	PAIR	VAR	VARIABLE/VARIABLE
CUST	CUSTOM	HDWD	HARDWOOD	PREFAB	PREFABRICATE(D)	VB	VINYL BASE
CWP	CLEAR WALL PANEL	HDR	HEADER	PRELIM	PRELIMINARY	VENT	VENTILATION
D	DEEP (DIM)/DRYER	HE	HOOD FAN EXHAUST	PROJ	PROJECT/PROJECTION	VERT	VERTICAL
DE	DRYER EXHAUST	HM	HOLLOW METAL	PROP	PROPERTY	VEST	VESTIBULE
DEPT	DEPARTMENT	HOL	HOLLOW	PSI	POUNDS PER SQUARE INCH	VFY	VERIFY
DET/DTL	DETAIL	HOR/	HORIZONTAL	PT	POINT/POINT OF TANGENCY	VIF	VERIFY IN FIELD
DF	DRINKING FOUNTAIN	HORIZ	HORIZONTAL	PTD	FIELD PAINTED (NOT FACTORY FINISHED)	VG	VERTICAL GRAIN
DIA	DIAMETER	HP	HIGH POINT	PTN	PARTITION	VOC	VOLATILE ORGANIC COMPOUNDS
DIAG	DIAGONAL	HR	HOUR	R	RISER/RADIUS/RESISTANCE	VOL	VOLUME
DICA	DRILLED-IN CONC ANCHOR	HT	HEIGHT	RB	RUBBER BASE	VS	VINYL SHEET/SHEET VINYL
DIM	DIMENSION	HWH	HOT WATER HEATER	RD	ROOF DRAIN	VTR	VENT THROUGH ROOF
DIR	DIRECTION	IBC	INTERNATIONAL BUILDING CODE	REC	RECEIVE	W	WEST/WIDE/WASHER
DIV	DIVISION	ID	INSIDE DIAMETER	REF	REFERENCE	W/	WITH
DN	DOWN	IN	INCHES	REFR	REFRIGERATOR	W/O	WITHOUT
DP	DAMPPOOFING	INCL	INCLUDE (D) (ING)	REINF	REINFORCED	WAIN	WAINSCOT
DO	DITTO	INCR	INCREASE	REQD	REQUIRED	WC	WATER CLOSET
DOM	DOMESTIC	INSUL	INSULATION	RET	RETURN	WD	WOOD
DR	DOOR	INT	INTERIOR	REV	REVERSE/REVISED/REVISION	WDW	WINDOW
DS	DOWNSPOUT (EXTERIOR)	INTUM	INTUMESCENT	RF	ROOF	WSEC	WASH. STATE ENERGY CODE
DW	DISHWASHER	INV	INVERT	RFG	ROOFING	WGL	WIRE GLASS
DWG	DRAWING	JST	JOIST	RH	RIGHT HAND	WH	WALL HUNG
(E)	EXISTING	JT	JOINT	RIGID	RIGID INSULATION	WIND	WINDOW
E	EAST	EMER	EMERGENCY	RL	RAIN LEADER (INTERIOR)	WP	WATERPROOF(ING) MEMBRANE
EA	EACH					WR	WATER REPELLENT
EL	ELEVATION					WRB	WEATHER RESISTANT BARRIER
ELEV	ELEVATOR					WS	WEATHERSTRIP
ELEC	ELECTRICAL					WT	WEIGHT
EMER	EMERGENCY						

**GRAPHIC SYMBOLS**

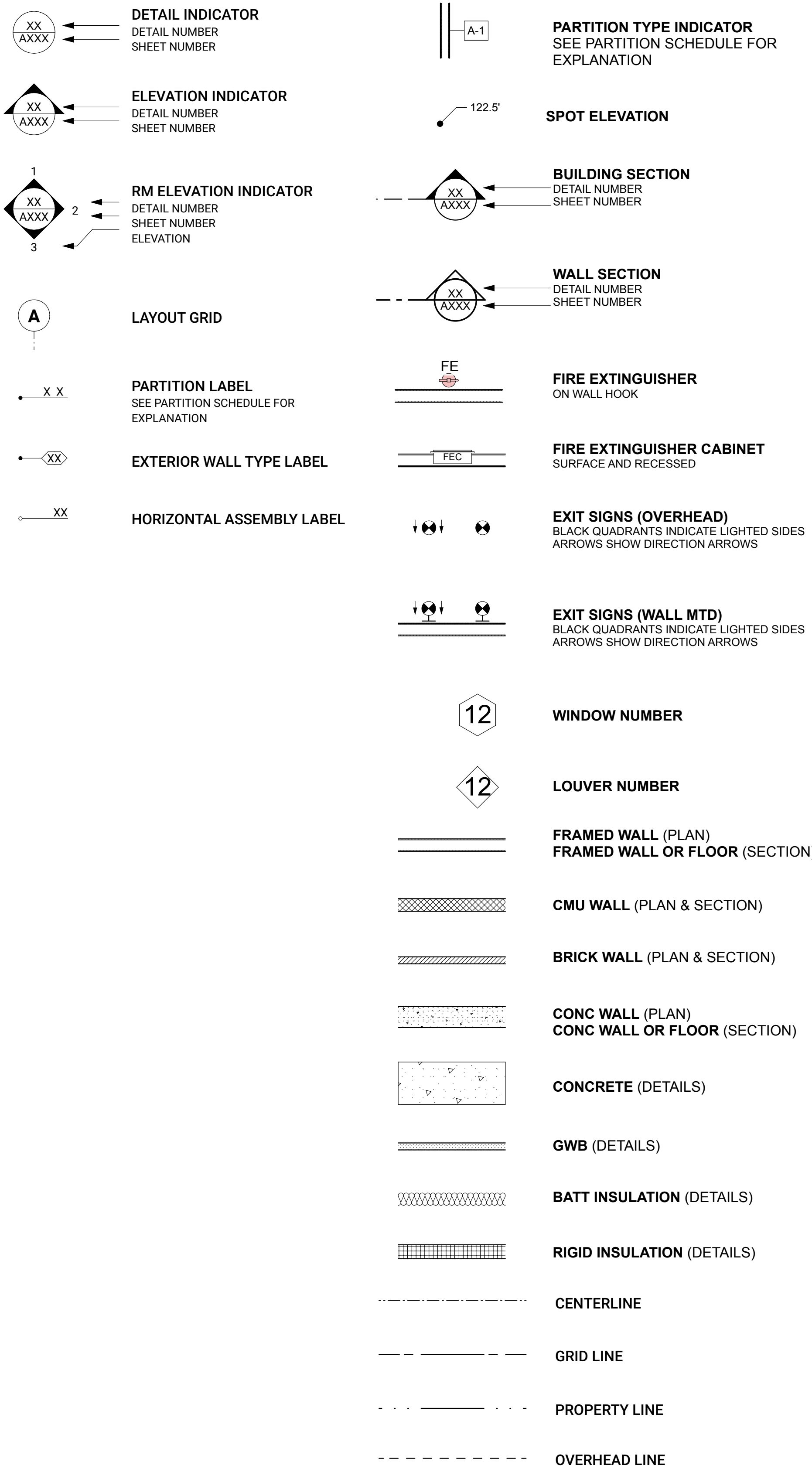

**PROJECT DATA**

**PROJECT LOCATION:**  
 10541 FLAGLER RD  
 NORDLAND, WA 98358

**PROJECT SUMMARY**  
 RENOVATION OF EXISTING HISTORIC THEATER BUILDING AT FORT FLAGLER INCLUDING STRUCTURAL STABILIZATION, NEW SHEATHING AND SIDING, NEW RESTROOMS, NEW LIGHTING AND A NEW MECHANICAL MEZZANINE INCLUDING A NEW HEATER

**LEGAL DESCRIPTION**  
 S17 T30 R1E TAX 1(INCLUDING BALANCE OF SEC) SUBJ/EASE

**JEFFERSON COUNTY ASSESSOR'S PARCEL NUMBER**  
 021174000

**CODES**  
 2018 INTERNATIONAL BUILDING CODE  
 2018 INTERNATIONAL MECHANICAL CODE  
 NATIONAL ELECTRICAL CODE  
 INTERNATIONAL FIRE CODE  
 WASHINGTON STATE VENTILATION AND INDOOR AIR QUALITY CODE

**OCCUPANCY**  
 B, A-3

**CONSTRUCTION TYPE**  
 V-B

**FIRE SPRINKLER**  
 NA, NONE EXISTING.

**EASEMENTS:**  
 NO RECORDED EASEMENTS

**DIRECTORY**

**ARCHITECT (PRIMARY CONTACT)**  
 BUILDINGWORK  
 159 WESTERN AVE WEST, SUITE 486  
 SEATTLE, WA 98119  
 R.J. VAN LIERE  
 T: 206 775-8603  
 RJ@BUILDINGWORK.DESIGN

**STRUCTURAL ENGINEER**  
 SARGENT ENGINEERS  
 320 RONLEE LN NW  
 OLYMPIA, WA 98502  
 ERIK MARTIN  
 T: 360 302-7981  
 ERIKM@SARGENTENGINEERS.COM

**ELECTRICAL ENGINEER**  
 HUNT ENGINEERING SERVICES INC.  
 9560 MORAN ROAD NE  
 BAINBRIDGE ISLAND, WA 98110  
 JOHN HUNT  
 T: 206 842-6947  
 JOHNHUNT@HUNTENG.COM

**MECHANICAL/PLUMBING DESIGN**  
 HUNT ENGINEERING SERVICES INC.  
 9560 MORAN ROAD NE  
 BAINBRIDGE ISLAND, WA 98110  
 JOHN HUNT  
 T: 206 842-6947  
 JOHNHUNT@HUNTENG.COM

CAD NO. F600-D1825-C04-2022-02GENERAL INFO

	DATE
	APP.
	INT.
	REVISIONS
	NO.

ACTION	BY	DATE
DESIGNED	BW	08/28/2024
DRAWN	BW	08/28/2024
CHECKED (FIELD)	BW	08/28/2024
CHECKED (HDQTS.)		

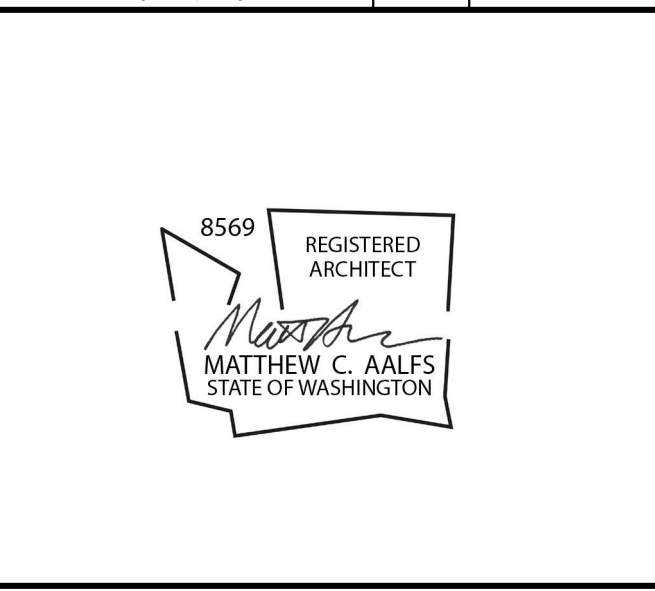

**FORT FLAGLER STATE PARK**

**THEATER REHABILITATION PROJECT**

**GENERAL INFORMATION**

SCALE

FORT FLAGLER STATE PARK BUILDING CODE ANALYSIS							
Section	Code	Application					
Site Location	10541 Flagler Rd Nordland, WA 98358						
Codes	2021 International Building Code 2021 International Fire Code 2021 International Existing Building Code 2021 International Mechanical Code 2021 Washington State Energy Code ICC/ANSI A117.1-2017	<i>Exempt from Energy Code per IBC 1202.2 in order to maintain historical character of a landmark building. Insulation is being added to exterior wall cavity and at attic. WSEC Lighting Compliance and Mechanical Compliance forms have been submitted for review</i>					
Occupancy	A-3 (No change to existing)						
Construction Type	VB						
Fire Sprinklers	None						
<b>CHAPTER 3 USE &amp; OCCUPANCY CLASSIFICATION</b>							
BUILDING OCCUPANCY							
Programmed Use	Group	Description of Occupancy					
Assembly	A-3	Community Hall, Lecture Hall					
<b>CHAPTER 5 GENERAL BUILDING HEIGHTS &amp; AREAS</b>							
PROPOSED AREAS (GSF)							
Story	Area	Area included in building area calculation					
Floor 1	3,538	3,538					
<b>TOTAL</b>	<b>3,538</b>	<b>3,538</b>					
<b>504 BUILDING HEIGHT AND NUMBER OF STORES</b>							
Table 504.3	ALLOWABLE BUILDING HEIGHT IN FEET ABOVE GRADE PLANE	<i>Complies. Max building height is 24'-6" above grade plane. See building elevations.</i>					
OCC GROUP   SPRINKLER   TYPE V							
A	NS	40					
S		60					
Table 504.4	ALLOWABLE NUMBER OF STORES ABOVE GRADE PLANE	<i>Complies. Building is 1 stories above grade.</i>					
OCC GROUP   SPRINKLER   TYPE V							
A-3	NS	1					
S		2					
<b>505 MEZZANINES AND EQUIPMENT PLATFORMS</b>							
505.2	Mezzanines	<i>The mezzanine levels is less than two-thirds of the area of the first floor and the occupant load is less than 10</i>					
- Considered a portion of the story below.							
- Do not contribute to either the building area or number of stories as regulated by Section 503.1.							
- Mezzanine area is included in determining the fire area.							
- Clear height above and below the mezzanine floor construction minimum 7 feet.							
505.2.1	Area limitation.	The aggregate area of mezzanine within a room is maximum one-third of the floor area of the room or space in which they are located.					
505.2.3	Openness.	A mezzanine shall be open and unobstructed to the room in which such mezzanine is located except for walls not more than 42 inches in height, columns and posts.					
- Exception 1. Mezzanines or portions thereof are not required to be open to the room in which the mezzanine are located, provided that the occupant load of the aggregate area of the enclosed space is not greater than 10							
<b>506 BUILDING AREA</b>							
Table 506.2	ALLOWABLE AREA FACTOR IN SQUARE FEET	<i>Complies. Building is 3,538 SF &lt; 6,000 SF.</i>					
OCC GROUP   SPRINKLER   TYPE V							
A-3	NS	6,000					
SM		18,000					
PROPOSED BUILDING AREAS							
A-3	3,538	GSF					
Table 601	FIRE-RESISTANCE RATING REQUIREMENTS FOR BUILDING ELEMENTS (HOURS)	<i>Building complies with type VB construction.</i>					
BUILDING ELEMENT   TYPE V							
A   B							
Primary structural frame		0					
Bearing walls, exterior		0					
Bearing walls, interior		0					
Nonbearing walls and partitions, exterior		See Table 705.5					
Nonbearing walls and partitions, interior		0					
Floor construction and associated secondary structural members		0					
Roof construction and associated secondary structural members		0					
<b>CHAPTER 7 FIRE AND SMOKE PROTECTION FEATURES</b>							
<b>705 EXTERIOR WALLS</b>							
Table 705.5	FIRE-RESISTANCE RATING REQUIREMENTS FOR EXTERIOR WALL BASED ON FIRE SEPARATION DISTANCE	<i>Complies. Separation is greater than 30 feet.</i>					
FIRE SEPARATION DISTANCE = X (feet)   Type of   Occupancy A, B							
X < 5	All	1 hour					
5 ≤ X < 10	Others (VB)	1 hour					
10 feet ≤ X < 30 feet	VB	0					
X ≥ 30 feet	All	0					
705.8	Openings.	Allowable areas of unprotected and protected openings in exterior walls per Table 705.8.					
Table 705.8	MAXIMUM AREA OF EXTERIOR WALL OPENINGS BASED ON FIRE SEPARATION DISTANCE AND DEGREE OF OPENING PROTECTION	<i>No limit since building has separation greater than 30'</i>					
Classification of opening   Fire separation distance							
0' to <3'   3' to <5'   5' to <10'   10' to <15'   15' to <20'   20' to <25'   25' to <30'   30'+							
Unprotected, Non-sprinklered	NP	NP	10%	25%	45%	70%	No Limit
Unprotected, Sprinklered	NP	15%	25%	45%	75%	No Limit	No Limit
Protected	NP	15%	25%	45%	75%	No Limit	No Limit
Values indicated are the percentage of the area of the exterior wall, per story.							
<b>CHAPTER 8 INTERIOR FINISHES</b>							
<b>803 WALL AND CEILING FINISHES</b>							
803.13	Interior finish requirements based on occupancy.	Interior wall and ceiling finishes to have a flame spread index not greater than specified in Table 803.13.					
Table 803.13	INTERIOR WALL AND CEILING FINISH REQUIREMENTS BY OCCUPANCY	<i>Classes B and C req'd.</i>					
Group   S   NS   S   NS   S   NS							
Interior exit stairways & ramps & exit passageways (see notes A & B)							
Corridors and enclosure for exit access stairways and							
Rooms and enclosed spaces							
A-3	B	A	B	A	C	B	
Footnotes: a. Class C interior finish materials shall be permitted for wainscoting or paneling of not more than 1000 SF of applied surface area in the grade lobby where applied directly to a noncombustible base or over furring strips applied to a noncombustible base and fireblocked as required by Section 803.15.1.							
b. In other than Group I-3 occupancies in buildings <3 stories above grade plane, Class B interior finish for nonsprinklered buildings and Class C interior finish for sprinklered buildings shall be permitted in interior exit stairways and ramps.							
<b>806 DECORATIVE MATERIALS AND TRIM</b>							
806.8	Interior floor-wall base	<i>Base to be compliant</i>					
- Interior floor-wall base ≥6" in height shall be tested in accordance with Section 804.2 and shall not be less than Class II							
- Where Class I floor finish is required, the floor-wall base shall be Class I.							

<b>CHAPTER 9 FIRE PROTECTION SYSTEMS</b>	
Sprinkler and Fire Alarm Systems to be design/build under separate permit	
<b>903 AUTOMATIC SPRINKLER SYSTEMS</b>	
903.2.1.3	Group A-3. Provide an automatic sprinkler system for Group A-3 occupancies where one of the following conditions exist: <ul style="list-style-type: none"> <li>1. Fire area exceeds 12,000 SF</li> <li>2. Fire area has an occupant load ≥300</li> <li>3. Fire area is located on a floor other than the level of exit discharge serving such occupancies</li> </ul> <i>Not required for existing building per IBC 507.1. None of these conditions exist</i>
<b>906 PORTABLE FIRE EXTINGUISHERS</b>	
906.1	Where required. Portable fire extinguishers shall be installed in all of the following locations: <ol style="list-style-type: none"> <li>1. In Group A, B, E, F, H, J, M, R-1, R-2, R-4, and S occupancies.</li> <li>4. On each floor of structures under construction, except Group R-3 occupancies, per IFC Section 3315.1.</li> </ol>
Table 906.3(1)	FIRE EXTINGUISHERS FOR CLASS A FIRE HAZARDS
Function of space   Light (Low) Hazard Occupancy   Ordinary (Moderate) Hazard Occupancy	
Minimum-rated single extinguisher   2-A   2-A	
Max floor area per unit of A   3,000 SF   1,500 SF	
Max floor area for extinguisher   11,250 SF   11,250 SF	
Max distance of travel to extinguisher   75'   75'	
906.8	Cabinets. Cabinets used to house portable fire extinguishers shall not be locked. <ul style="list-style-type: none"> <li>Exception: 1. Where portable fire extinguishers subject to malicious use or damage are provided with a means of ready access.</li> </ul>
<b>CHAPTER 10 MEANS OF EGRESS</b>	
<b>1003 GENERAL MEANS OF EGRESS</b>	
<b>1004 OCCUPANT LOAD</b>	
Table 1004.5	MAXIMUM FLOOR AREA ALLOWANCES PER OCCUPANT
Function of space   Occupant Load Factor	
Accessory storage areas, mechanical equipment room   300 gross	
Assembly without fixed seats   7 net	
Concentrated (chairs only - not fixed)   15 net	
Stages and platforms   50 gross	
Locker rooms   50 gross	
1004.9	Posting of occupant load <ul style="list-style-type: none"> <li>- Required for every room or space that is an occupancy assembly.</li> <li>- Occupant load of the room or space posted in a conspicuous place, near the main exit or exit access doorway from the room or space.</li> <li>- Posted signs shall be permanent and maintained by the Owner.</li> </ul>
<b>1005 MEANS OF EGRESS SIZING</b>	
1005.3	Required capacity based on occupant load <ul style="list-style-type: none"> <li>- Other egress components: occupant load x 0.2'</li> </ul>
1005.5	Distribution of minimum width and required capacity. Where more than one exit is required, the means of egress shall be configured such that the loss of any one exit shall not reduce the available capacity of width to less than 50% of the required capacity or width.
<b>1006 NUMBER OF EXITS AND EXIT ACCESS DOORWAYS</b>	
1006.2.1	Egress based on occupant load and common path of egress travel distance <ul style="list-style-type: none"> <li>- 2 exits from any space shall be provided where design occupant load or common path of egress travel exceeds the values in Table 1006.2.1.</li> <li>- Cumulative occupant load from adjacent rooms, areas, or spaces determined per Section 1004.2.</li> <li>Exceptions: 1. The number of exits from foyers, lobbies, vestibules, or similar spaces need not be based on cumulative occupant loads for areas discharging through such spaces, but the capacity of the exits from such spaces shall be based on applicable cumulative occupant loads.</li> <li>3. Unoccupied mechanical rooms and penthouses are not required to comply with the common path of egress travel distance measurement.</li> </ul>
<b>1007 EXIT AND EXIT ACCESS DOORWAY CONFIGURATION</b>	
1007.1.1	Two exits or exit access doorways. 2 exits shall be separated by 1/2 length of maximum overall diagonal dimension of the building or area served.
<b>1009 ACCESSIBLE MEANS OF EGRESS</b>	
1009.1	Accessible means of egress required <ul style="list-style-type: none"> <li>- Accessible spaces to have min 1 accessible means of egress.</li> <li>- Where &gt;1 means of egress is required, min 2 accessible means of egress required.</li> <li>Exceptions: 1. Accessible means of egress are not required to be provided in existing buildings.</li> </ul>
1009.2	Continuity and components <ul style="list-style-type: none"> <li>- Accessible routes to comply with Section 1104</li> <li>- Interior exit stairways to comply with Sections 1009.3 and 1023</li> <li>- Exit access stairways complying with Sections 1009.3 and 1019.3 or 1019.4</li> <li>- Exterior exit stairways to comply with Sections 1009.3 and 1027</li> <li>- Elevators to comply with Section 1009.4</li> <li>- Ramps to comply with Section 1012</li> <li>- Areas of refuge to comply with Section 1009.6</li> </ul>
1009.3	Stairways. To be considered part of an accessible means of egress, min width between handrails must be 48" and incorporate or be accessed from an area of refuge.
<b>1010 DOORS, GATES, AND TURNSTILES</b>	
1010.1	General. Doors, gates, and turnstiles provided for egress purposes in numbers greater than required by this code shall comply with this section.
1010.1.1	Size of doors. Minimum required clear width of 32" and minimum height of 80".
1010.1.2.1	Door swing. Doors to swing in direction of egress travel when serving a room or area with >50 occupants.
1010.1.5	Floor elevation. Level landings required at each side of a door, except at the exterior where a slope of 1/4:12 is permitted.
1010.1.5.1	Landings at doors <ul style="list-style-type: none"> <li>- Landings to have width equal to width of the stairway or door, whichever is greater.</li> <li>- When doors open over landings, door in any position shall not reduce a required dimension by &gt;7".</li> <li>- Where a landing serves an occupant load ≥50 occupants, doors in any position shall not reduce the landing to &lt;1/2 of its required width.</li> <li>- Landings shall have a length measured in the direction of travel of min 44".</li> </ul>
1010.1.7	Door arrangement <ul style="list-style-type: none"> <li>- Minimum distance between doors in series shall be 48" plus the width of a door swinging into the space.</li> <li>- Doors in a series shall swing either in the same direction or away from the space between doors.</li> </ul>
<b>1011 STAIRWAYS</b>	
1011.2	Width and capacity. Minimum width per Section 1005.1, but not less than 44". <ul style="list-style-type: none"> <li>Exceptions: 1. Stairways serving occupant load &lt;50; minimum width 36".</li> </ul>
1011.3	Headroom. Minimum headroom clearance of 80" (6'-8").
1011.5.2	Riser height and tread depth <ul style="list-style-type: none"> <li>- Stair riser height to be 7" maximum and 4" minimum</li> <li>- Rectangular treads to be a minimum of 11" deep</li> </ul>
1011.5.4	Dimensional uniformity. Difference in largest and smallest riser height or tread depth in a flight of stairs not to exceed 3/8".
1011.6	Stairway landings <ul style="list-style-type: none"> <li>- Landing required at top and bottom of each stairway.</li> <li>- Width of landing not less than width of stairway served.</li> <li>- Depth of landing equal to lesser of width of stairway or 48".</li> <li>- Doors opening into landing shall not reduce the landing to &lt;1/2 required width.</li> <li>- When fully open, door shall not project &gt;7" into required width.</li> </ul>
1011.7.1	Stairway walking surface. Treads and landings not to exceed a slope of 1:48 (2% slope).
1011.8	Vertical rise. Maximum vertical rise for a single flight of stairs is 12".
1011.11	Handrails. Stairways to have handrails on each side and comply with Section 1014.
1011.12	Stairway to roof. Buildings ≥4 stories above grade plane required to have at least one stairway extend to the roof surface.
1011.13	Guards <ul style="list-style-type: none"> <li>- Provided along stairways and landings per Section 1015.</li> </ul>

<b>1012 RAMPS</b>	
1012.2	Slope. Ramps used as a part of a means of egress to have a maximum slope of 1:12 (8.3% slope).
1012.3	Cross slope. Maximum 1:48 (2%).
1012.4	Vertical rise. Maximum rise per ramp run is 30".
1012.5.1	Minimum dimensions <ul style="list-style-type: none"> <li>Width. Minimum width not less than required for corridors by Section 1020.3 with a clear width between handrails of at least 36".</li> <li>Headroom. Minimum headroom for all parts of the ramp is 80" (6'-8").</li> </ul>
1012.6	Landings. Required at the top and bottom of each ramp, points of turning, entrance, exits, and at doors.
1012.6.1	Slope. Maximum 1:48 (2% slope).
1012.6.2	Width. Not less than the width of the widest ramp run adjoining the landing.
1012.6.3	Landing length. Minimum landing length is 60".
1012.6.4	Change in direction. Minimum landing size where changes in direction of travel occur is 60"x60".
1012.8	Handrails. Handrails per Section 1015 required at ramps with a rise >6".
1012.10	Edge protection. Edge protection complying with Section 1012.10.1 or 1012.10.2 shall be provided on each side of ramp runs and at each side of ramp landings.
<b>1013 EXIT SIGNS</b>	
1013.1	Where required <ul style="list-style-type: none"> <li>- Exits and exit access doors shall be marked by an approved exit sign readily visible from any direction of egress travel.</li> <li>- Path of travel to exits and within exits shall be marked by exit signs to clearly indicate the direction of egress travel where the exit or path of egress travel is not immediately visible to the occupants.</li> <li>- Intervening means of egress doors within exits shall be marked by exit signs.</li> <li>- Exit sign placement shall be such that any point in an exit access corridor or exit passageway is within the lesser of 100' or the listed viewing distance of the sign from the nearest visible exit sign.</li> <li>Exceptions: 1. Exit signs not required in rooms or areas that require only 1 exit or exit access.</li> <li>2. Main exterior exit doors that are obviously and clearly identifiable as exits need not have exit signs when approved by building official.</li> </ul>
<b>1014 HANDRAILS</b>	
1014.2	Height. 34" min and 38" max above stair tread nosings or finish surface of ramp.
1014.3	Handrail graspability.
1014.3.1	Type. For handrails with a circular cross section, an outside diameter of 1-1/4" min to 2" max; if not circular, required to have a perimeter dimension of 4" min and 6-1/4" max with a maximum cross sectional dimension of 2-1/4".
1014.6	Handrail extensions <ul style="list-style-type: none"> <li>- Handrails to return to a wall, guard, or walking surface, or be continuous to an adjacent stair flight or ramp run.</li> <li>- Where not continuous between flights, handrails to extend min 12" horizontally beyond top riser and continue to slope for the depth of one tread beyond the bottom riser.</li> </ul>
1014.7	Clearance. Min 1-1/2" clear space between a handrail and a wall or other surface.
1014.9	Intermediate handrails <ul style="list-style-type: none"> <li>- All portions of a stairway min width or required capacity to be within 30" of a handrail.</li> <li>- On monumental stairs, handrails located along the most direct path of egress travel.</li> </ul>
<b>1015 GUARDS</b>	
1015.2	Where required. Required along open sided walking surfaces that are located more than 30" above floor or grade at any point within 36" horizontally.
1015.3	Height. Min 42" measured vertically above the adjacent walking surface, line connecting leading edge of stair treads, and the ramp surface.
1015.4	Opening limitations. Required guards shall not have openings that allow the passage of a 4" diameter sphere. <ul style="list-style-type: none"> <li>Exceptions: 1. From a height of 36" to 42", guards shall not have openings that allow the passage of a 4-3/8" diameter sphere.</li> <li>2. The triangular openings at the open sides of a stair, formed by the riser, tread, and bottom rail, shall not allow passage of a 6" diameter sphere.</li> </ul>
<b>1016 EXIT ACCESS</b>	
<b>1017 EXIT ACCESS TRAVEL DISTANCE</b>	
1017.2	Exit access travel distance shall not exceed values of Table 1017.2.
Table 1017.2	EXIT ACCESS TRAVEL DISTANCE
Occupancy   without sprinklers (feet)	
A   200	
B   200	
C   200	
D   200	
E   200	
F   200	
G   200	
H   200	
I   200	
J   200	
K   200	
L   200	
M   200	
N   200	
O   200	
P   200	
Q   200	
R   200	
S   200	
T   200	
U   200	
V   200	
W   200	
X   200	
Y   200	
Z   200	
AA   200	
AB   200	
AC   200	
AD   200	
AE   200	
AF   200	
AG   200	
AH   200	
AI   200	
AJ   200	
AK   200	
AL   200	
AM   200	
AN   200	
AO   200	
AP   200	
AQ   200	
AR   200	
AS   200	
AT   200	
AU   200	
AV   200	
AW   200	
AX   200	
AY   200	
AZ   200	
BA   200	
BB   200	
BC   200	
BD   200	
BE   200	
BF   200	
BG   200	
BH   200	
BI   200	
BJ   200	
BK   200	
BL   200	
BM   200	
BN   200	
BO   200	
BP   200	
BQ   200	
BR   200	
BS   200	
BT   200	
BU   200	
BV   200	
BW   200	
BX   200	
BY   200	
BZ   200	
CA   200	
CB   200	
CC   200	
CD   200	
CE   200	
CF   200	
CG   200	
CH   200	
CI   200	
CJ   200	
CK   200	
CL   200	
CM   200	
CN   200	
CO   200	
CP   200	
CQ   200	
CR   200	
CS   200	
CT   200	
CU   200	
CV   200	
CW   200	
CX   200	
CY   200	
CZ   200	
DA   200	
DB   200	
DC   200	
DD   200	
DE   200	
DF   200	
DG   200	
DH   200	
DI   200	
DJ   200	
DK   200	
DL   200	
DM   200	
DN   200	
DO   200	
DP   200	
DQ   200	
DR   200	
DS   200	
DT   200	
DU   200	
DV   200	
DW   200	
DX   200	
DY   200	
DZ   200	
EA   200	
EB   200	
EC   200	
ED   200	
EE   200	
EF   200	
EG   200	
EH   200	
EI   200	
EJ   200	
EK   200	
EL   200	
EM   200	
EN   200	
EO   200	
EP   200	
EQ   200	
ER   200	
ES   200	
ET   200	
EU   200	
EV   200	
EW   200	
EX   200	
EY   200	
EZ   200	
FA   200	
FB   200	
FC   200	
FD   200	
FE   200	
FF   200	
FG   200	
FH   200	
FI   200	
FJ   200	
FK   200	
FL   200	
FM   200	
FN   200	
FO   200	
FP   200	
FQ   200	
FR   200	
FS   200	
FT   200	
FU   200	
FV   200	
FW   200	

**GRAPHIC LEGEND**

TYPICAL ASSEMBLY NOTATION:

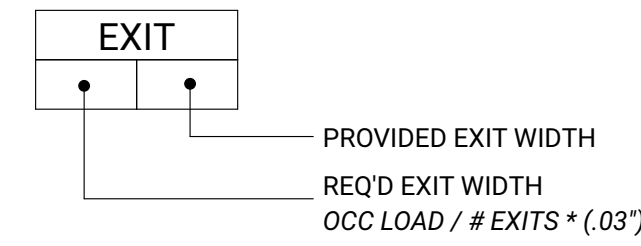

OCCUPANCY
AREA
OCCUPANT LOAD FACTOR
OCCUPANT LOAD

**DRESSING**  
A: 122 sq ft  
OLF: 50 SF  
Occupancy: 3

**STAGE**  
A: 355 sq ft  
OLF: 15 SF  
Occupancy: 23

**HALL**  
A: 2,295 sq ft  
OLF: 7 SF  
Occupancy: 327

**DRESSING**  
A: 122 sq ft  
OLF: 50 SF  
Occupancy: 3

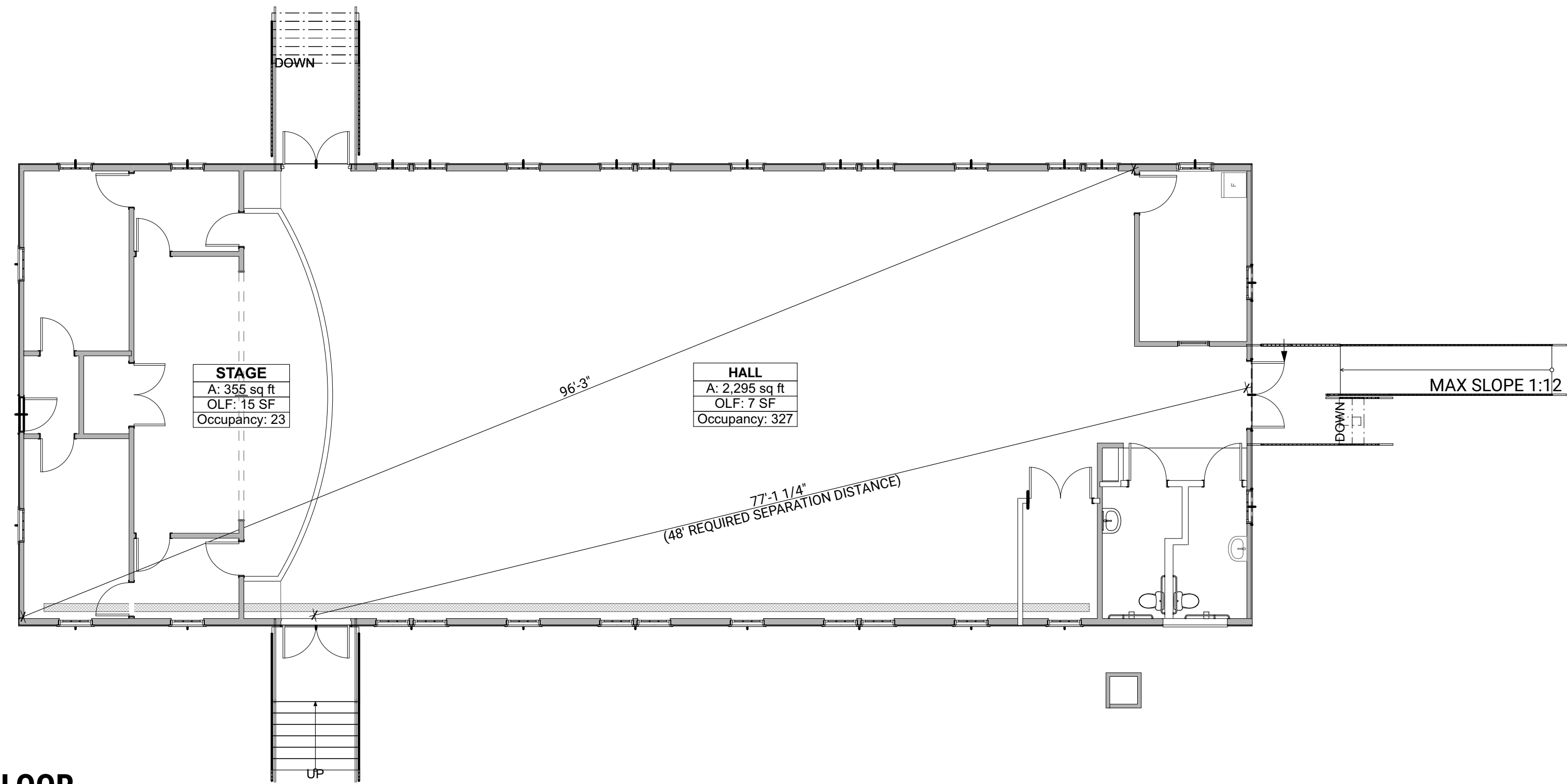

**8 1ST FLOOR**  
G220 SCALE: 1/8" = 1'-0"

CAD NO.	
DATE	APP.
INT.	REVISIONS
NO.	

ACTION	BY	DATE
DESIGNED	BW	08/28/2024
DRAWN	BW	08/28/2024
CHECKED (FIELD)	BW	08/28/2024
CHECKED (HDQTS.)		

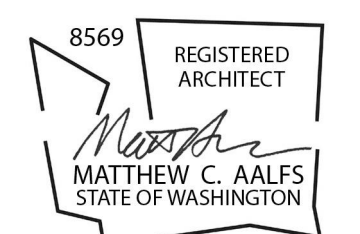

**GENERAL NOTES:**

- THESE DRAWINGS INDICATE LOCATIONS AND MOUNTING HEIGHTS FOR FIXTURES AND DEVICES ON THIS PROJECT. DIMENSIONS ARE SPECIFIED BY THE REFERENCED CODES AND STANDARDS (FHA, ADA, ANSI) USED, OR ARE WITHIN THE ACCEPTABLE REACH-RANGES SPECIFIED BY THE CODES FOR THE INDICATED USE. OBTAIN ARCHITECT'S PRIOR WRITTEN APPROVAL FOR ANY DEPARTURES FROM THE DIMENSIONS SHOWN.

**TOILET ROOM NOTES:**

- SEE DIAGRAMS AT RIGHT FOR TOILET ACCESSORY MOUNTING AND ABBREVIATIONS.
- PROVIDE CONTINUOUS BLOCKING IN WALLS AT FIXTURES, GRAB BARS, CABINETS AND SPECIALTIES, WHERE REQUIRED
- PROVIDE UNISTRUT OR STL SUPPORT FOR CEILING BRACED PARTITIONS (TYP.)
- AT ALL TOILET ROOM SINKS, PROVIDE SOAP DISPENSER, PAPER TOWEL DISPENSER, MIRROR AND VANITY LIGHT
- AT ALL WCS PROVIDE TOILET SEAT COVER DISPENSER AND TOILET PAPER HOLDER

**TOILET ROOMS**  
PLUMBING FIXTURES & ACCESSORIES  
REFERENCE CODE: ANSI A117.1

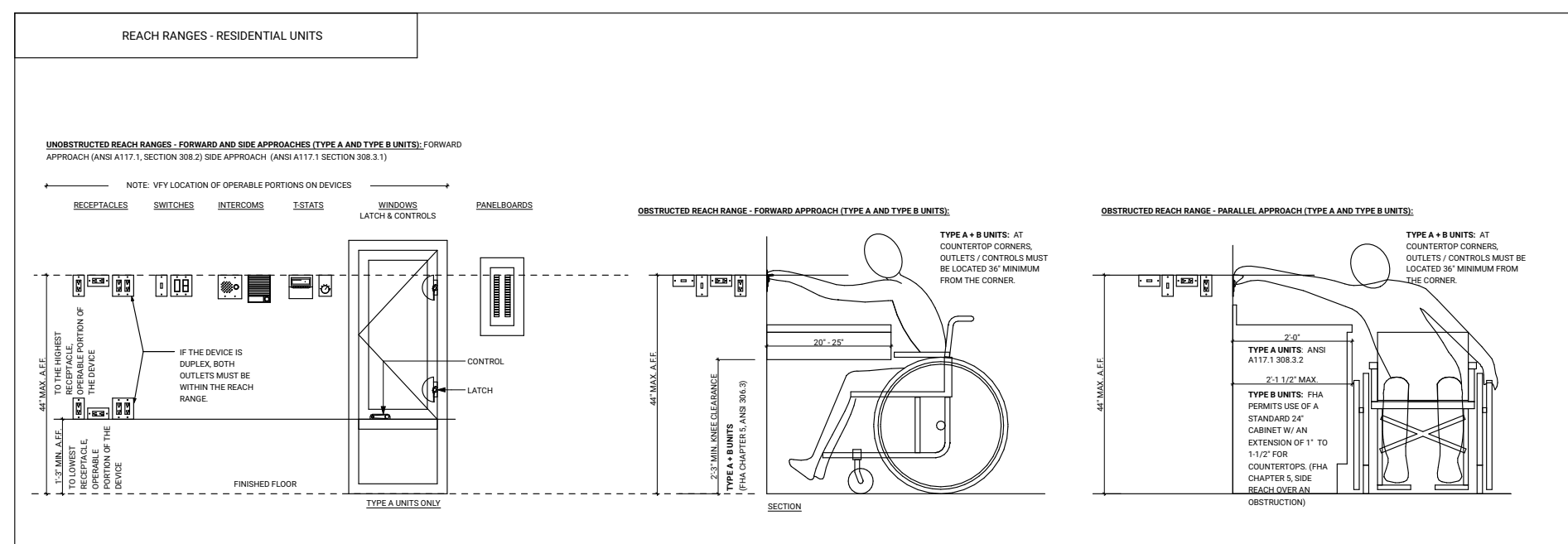
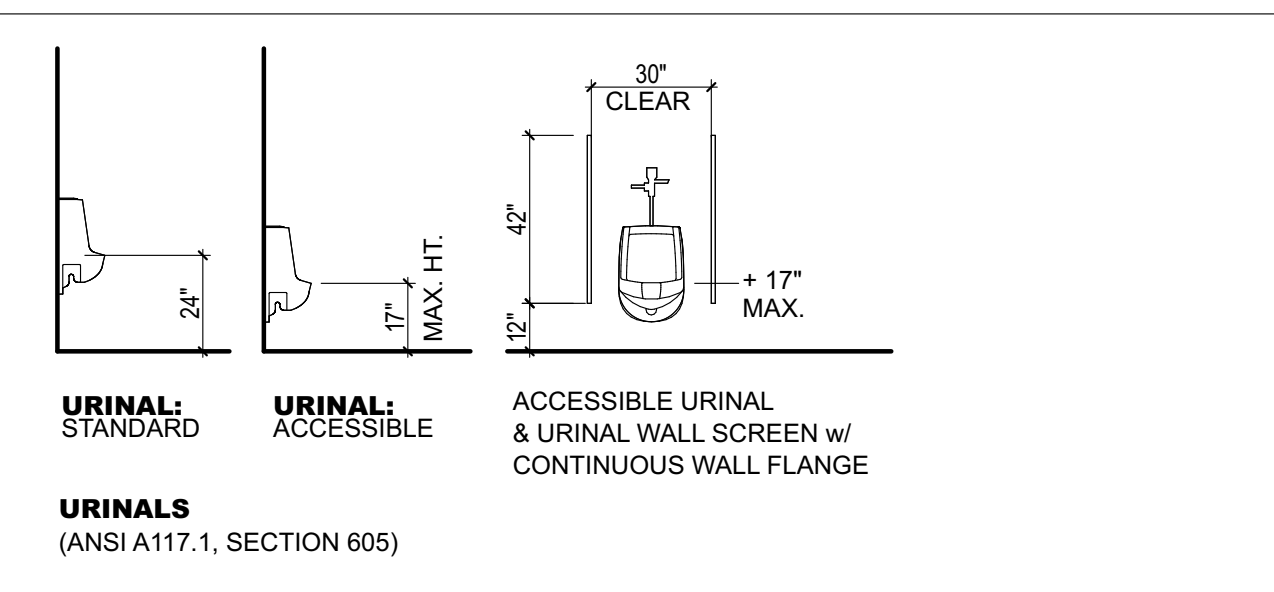
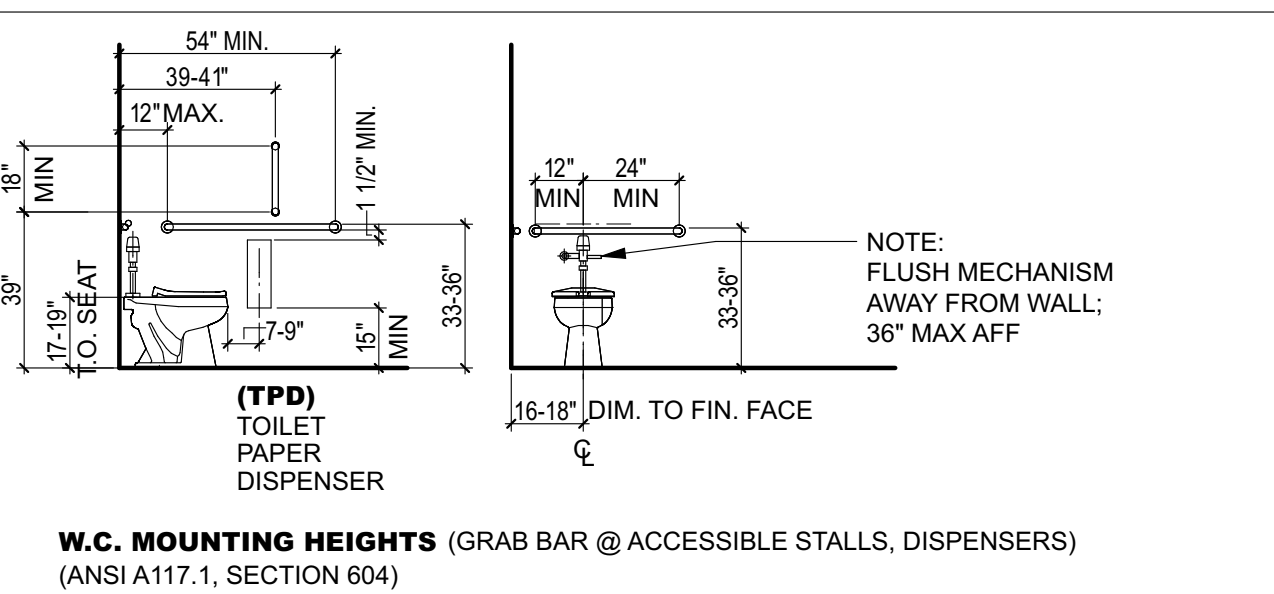
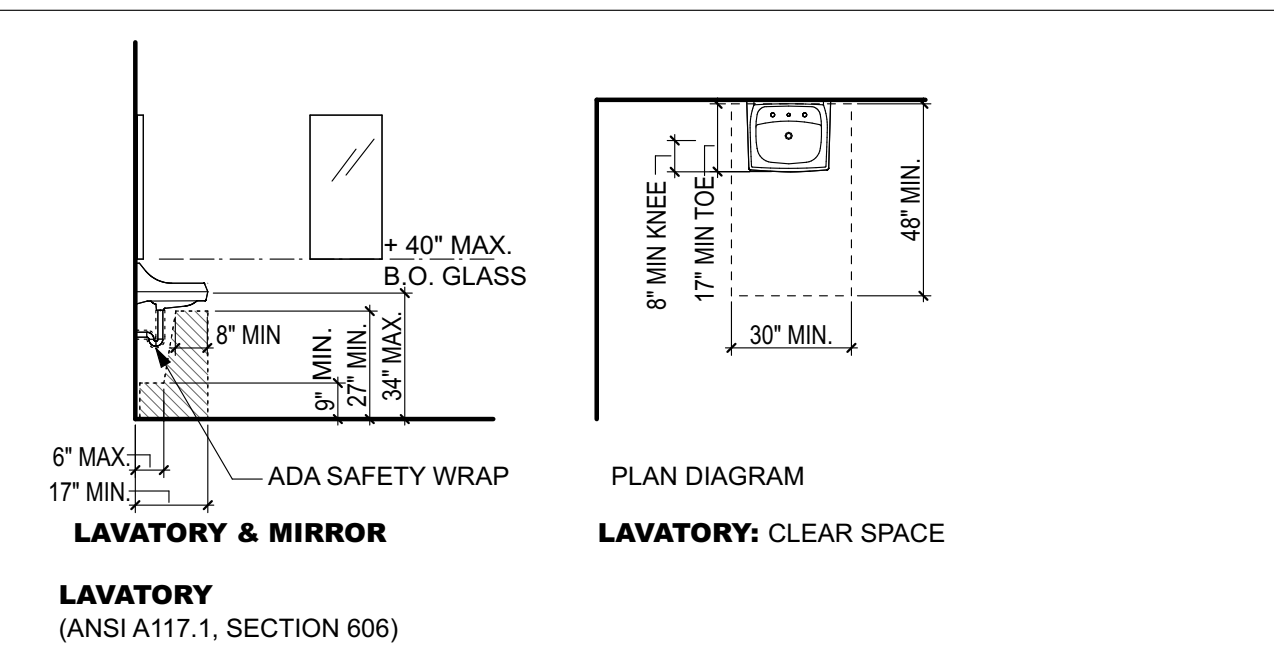
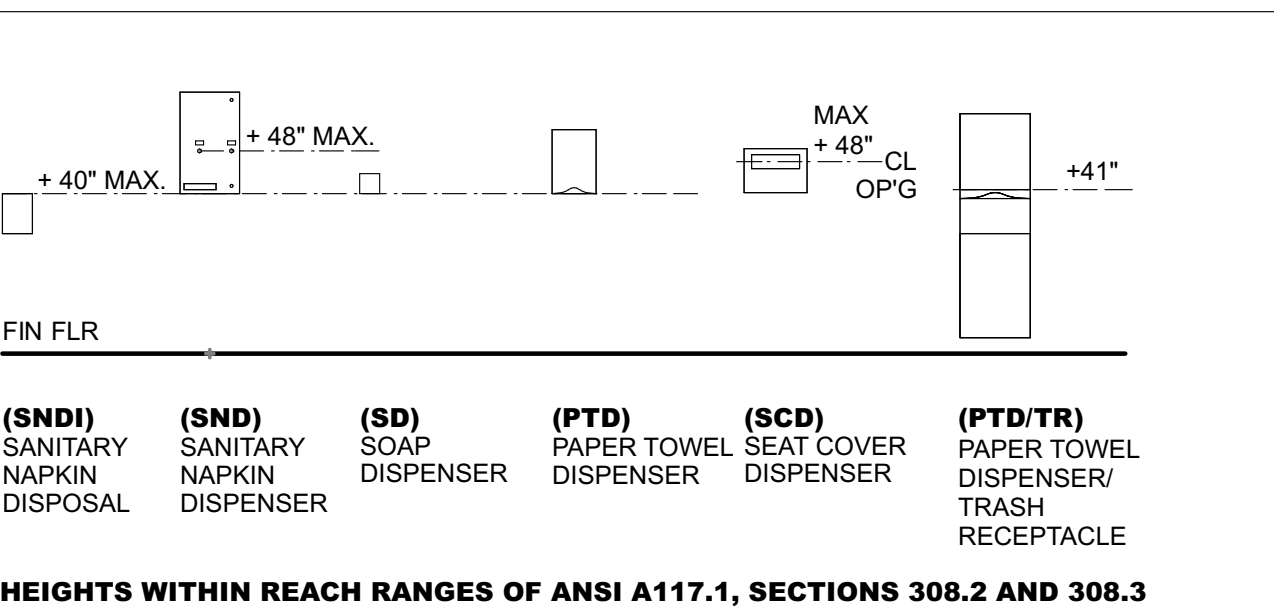

**10 ADA MOUNTING HEIGHTS AND CLEARANCES**  
G220 SCALE: 3/8" = 1'-0"

**4 ADA REACH HEIGHTS**  
G220 SCALE: 3/8" = 1'-0"

WASHINGTON STATE PARKS AND RECREATION COMMISSION

FORT FLAGLER STATE PARK

THEATER REHABILITATION PROJECT  
LIFE SAFETY PLANS & ADA REQUIREMENTS

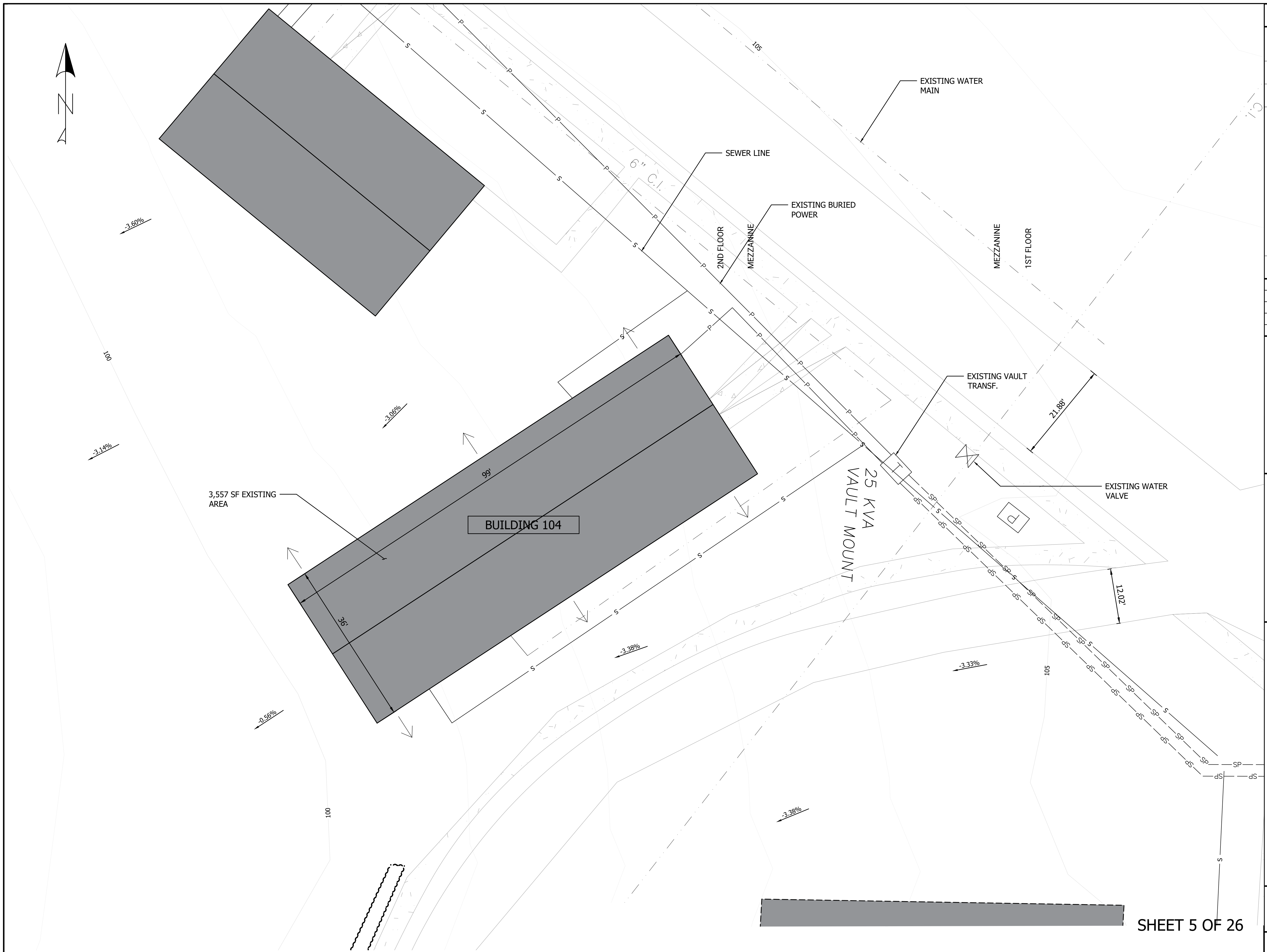

CAD NO.	
	DATE
	APP.
	INT.
	REVISIONS
	NO.

ACTION	BY	DATE
DESIGNED	BW	08/28/2024
DRAWN	BW	08/28/2024
CHECKED (FIELD)	BW	08/28/2024
CHECKED (HDQTS.)		



WASHINGTON  
STATE  
PARKS  
AND  
RECREATION  
COMMISSION



FORT FLAGLER  
STATE PARK

THEATER  
REHABILITATION  
PROJECT

ARCHITECTURAL  
SITE PLAN

SCALE  
1" = 10'-0"

PARKS FILE#

**DEMO GRAPHIC LEGEND**

- TYPICAL ASSEMBLY NOTATION:
- EXISTING TO REMAIN
  - - - DEMO
  - ▨ FLOOR AREA TO BE REMOVED
  - ⊠ EXISTING FLOOR OPENING

**DEMO PLAN NOTES**

1. SCHEDULE WALK PRIOR TO DEMO W/OWNER AND ARCHITECT TO IDENTIFY ANY ITEMS DESIRED FOR SALVAGE.
2. SEE SHEET G001 FOR GENERAL NOTES

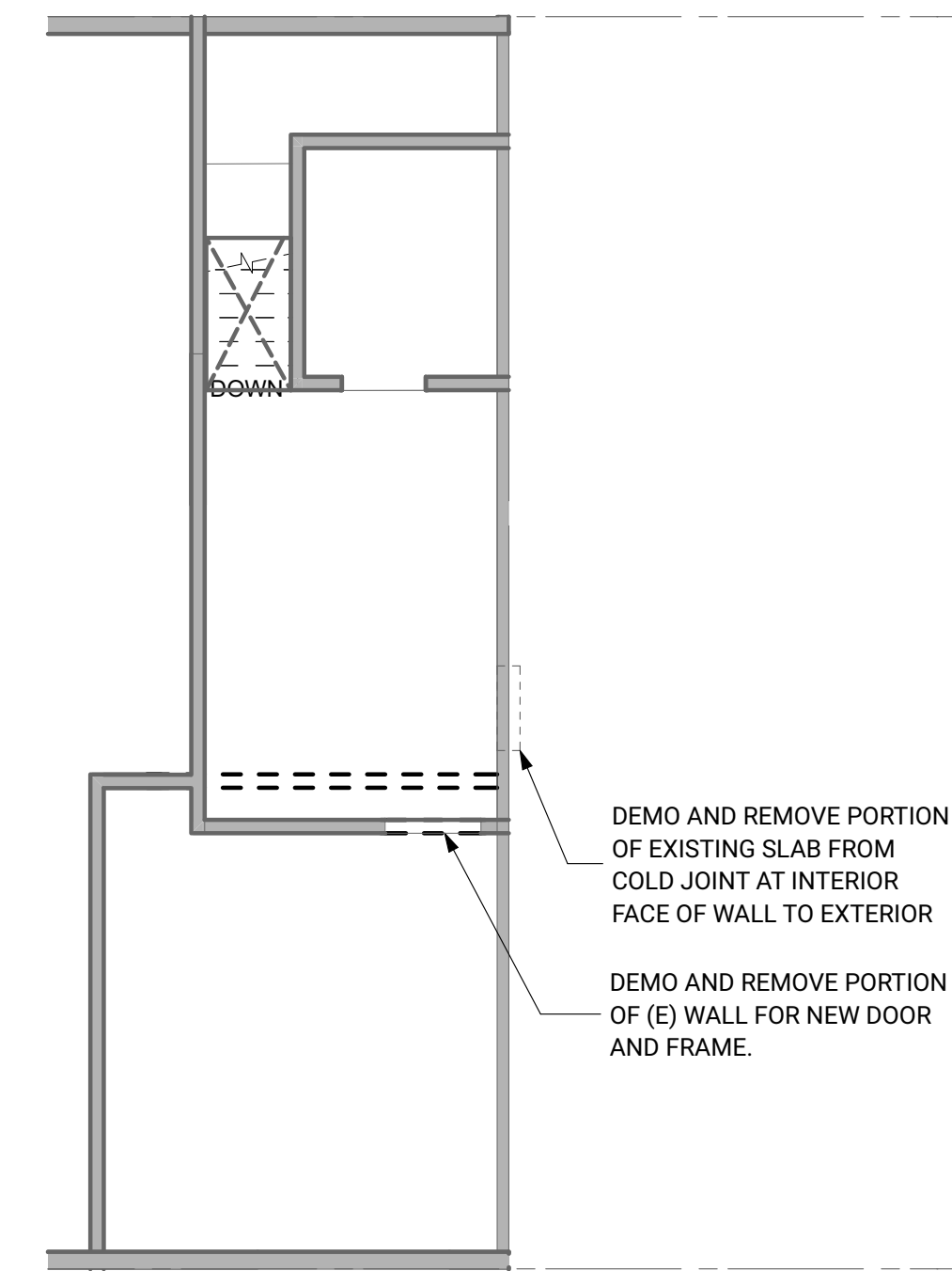

**2 MEZZANINE DEMO PLAN**  
 SCALE: 3/16" = 1'-0"

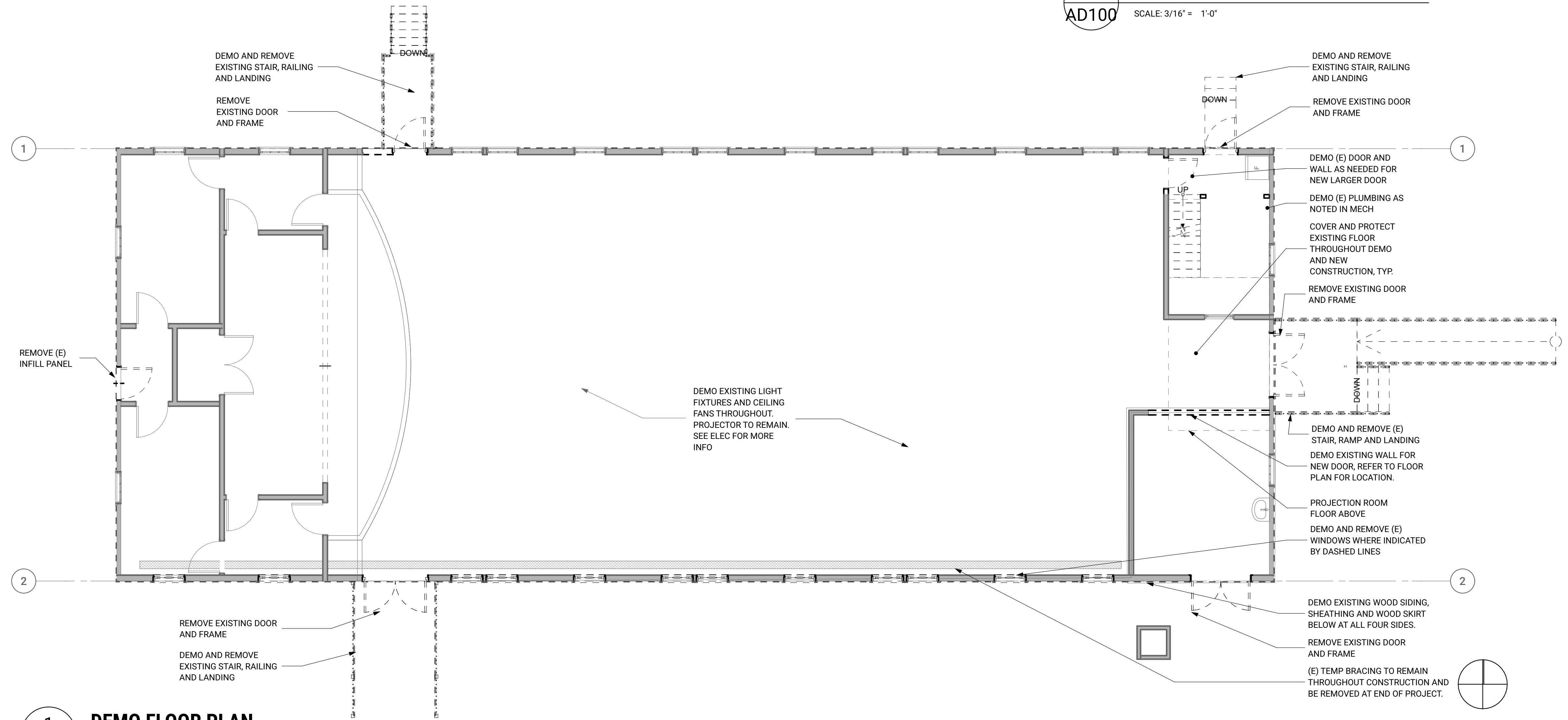

**1 DEMO FLOOR PLAN**  
 SCALE: 3/16" = 1'-0"

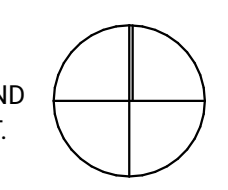

NO.	REVISIONS	INT.	APP.	DATE

ACTION	BY	DATE
DESIGNED	BW	08/28/2024
DRAWN	BW	08/28/2024
CHECKED (FIELD)	BW	08/28/2024
CHECKED (HDQTS.)		



WASHINGTON  
 STATE  
 PARKS  
 AND  
 RECREATION  
 COMMISSION



FORT FLAGLER  
 STATE PARK

THEATER  
 REHABILITATION  
 PROJECT

ARCHITECTURAL  
 DEMO PLANS

SCALE  
 3/16" = 1'-0"

PARKS FILE#

**FLOOR PLAN GRAPHIC LEGEND**

TYPICAL ASSEMBLY NOTATION:

- EXISTING TO REMAIN
- NEW CONSTRUCTION
- ▨ NEW FRAMED FLOOR

**PLAN NOTES**

1. SEE SHEET G001 FOR GENERAL NOTES
2. DIMS ARE TO FACE OF CONCRETE (FOC) OR FACE OF STUD (FOS) UNLESS NOTED OTHERWISE
3. ALL FLOOR LEVELS DENOTE TOP OF FLOOR FINISH, U.N.O.
4. VERIFY ALL EXISTING CONDITIONS AND DIMENSIONS. COORDINATE ANY DIMENSION CHANGES WITH ARCHITECT.

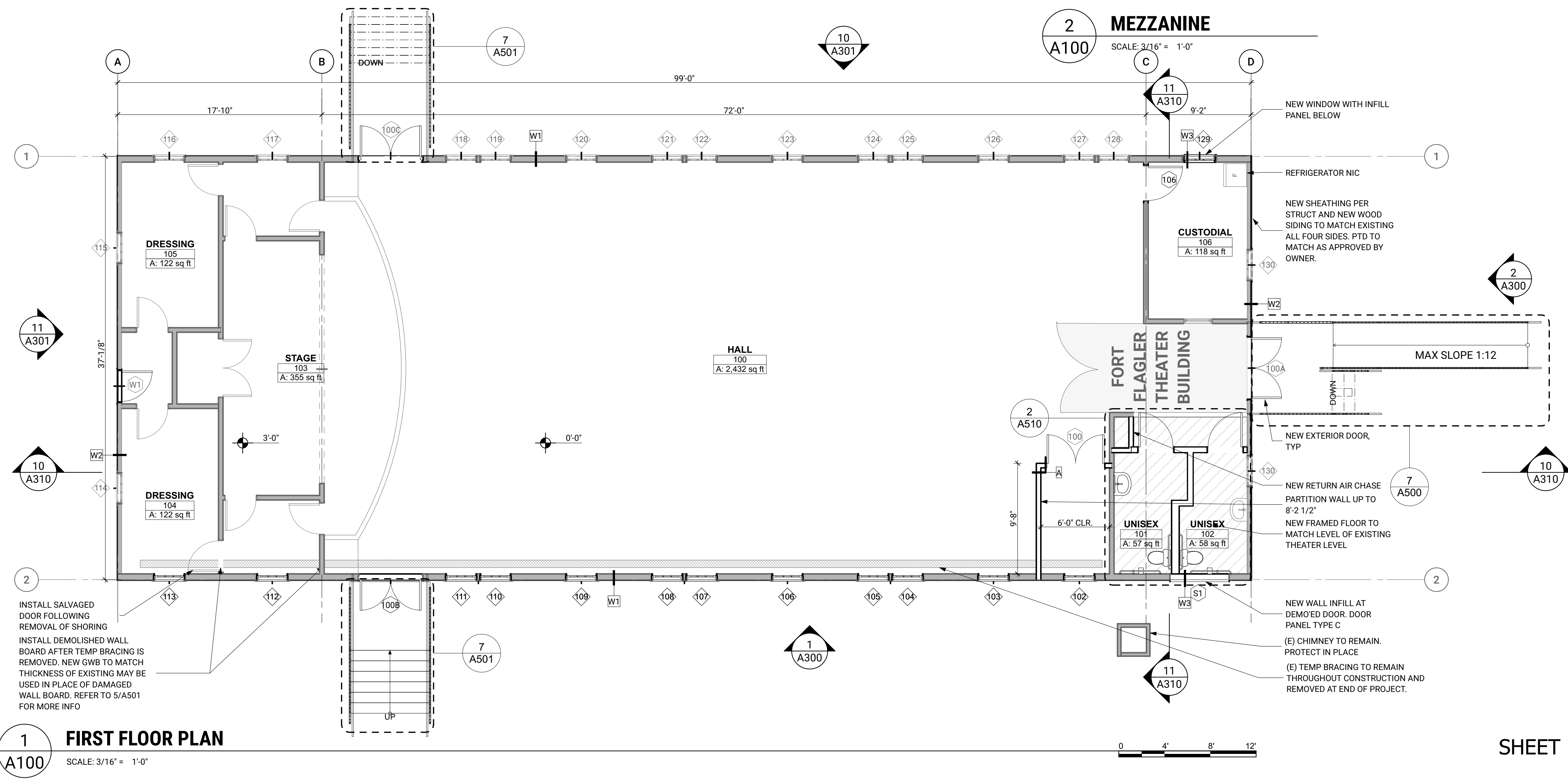
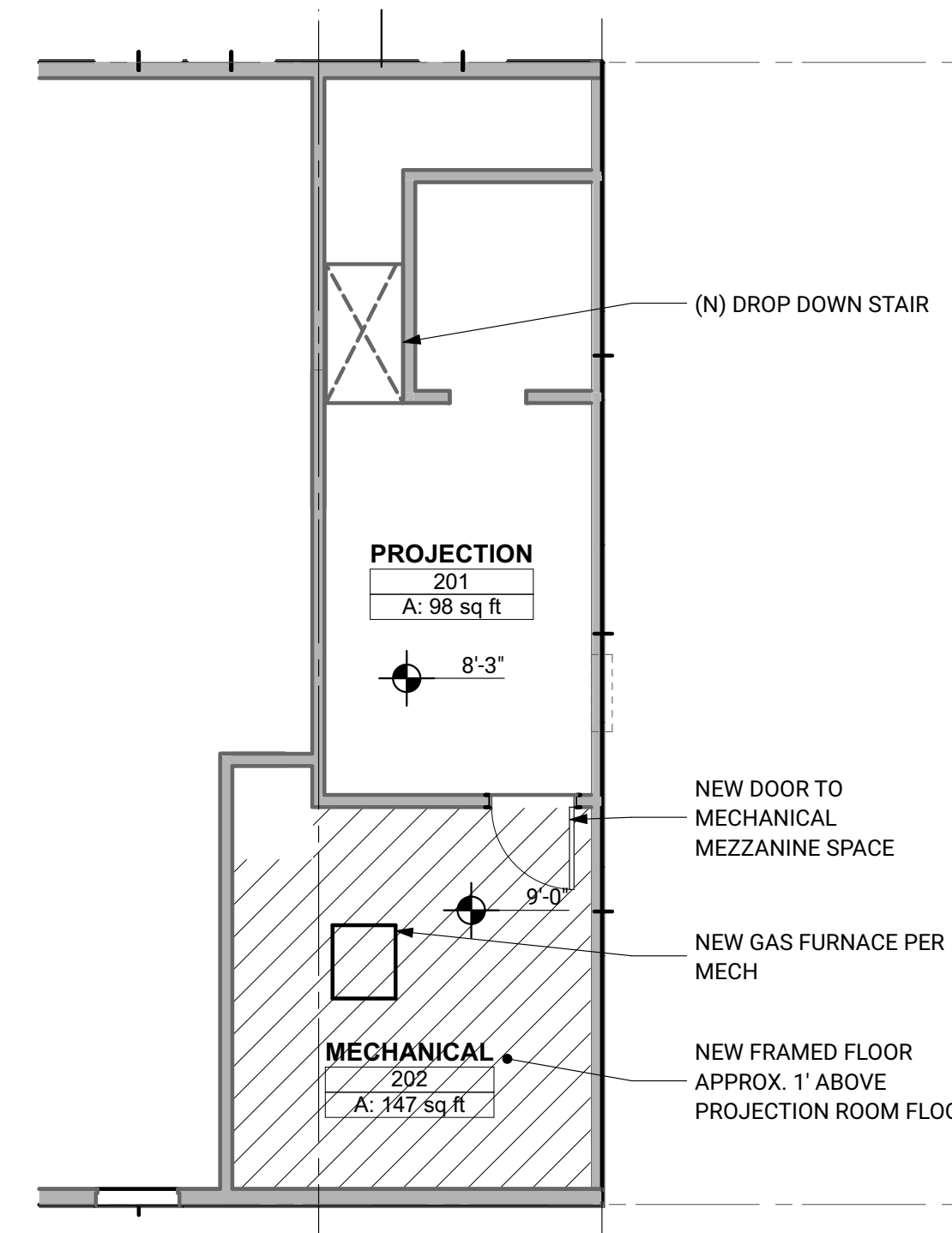

**1 FIRST FLOOR PLAN**  
SCALE: 3/16" = 1'-0"

**2 MEZZANINE**  
SCALE: 3/16" = 1'-0"

WASHINGTON  
STATE  
PARKS  
AND  
RECREATION  
COMMISSION



**FORT FLAGLER  
STATE PARK**

**THEATER  
REHABILITATION  
PROJECT**

**FLOOR PLANS**

SCALE  
3/16" = 1'-0"

SHEET 7 OF 26

PARKS FILE#

DATE	APP.	INT.	REVISIONS	NO.

ACTION	BY	DATE
DESIGNED	BW	08/28/2024
DRAWN	BW	08/28/2024
CHECKED (FIELD)	BW	08/28/2024
CHECKED (HDQTS.)		



**REFLECTED CEILING PLAN  
GRAPHIC LEGEND**

■ GWB CEILING

**REFLECTED CEILING  
PLAN NOTES**

1. SEE SHEET G001 FOR GENERAL NOTES
2. DIMS ARE TO FACE OF CONCRETE (FOC) OR FACE OF STUD (FOS) UNLESS NOTED OTHERWISE
3. VERIFY ALL EXISTING CONDITIONS AND DIMENSIONS. COORDINATE ANY DIMENSION CHANGES WITH ARCHITECT.

NO.	REVISIONS	INT.	APP.	DATE

ACTION	BY	DATE
DESIGNED	BW	08/28/2024
DRAWN	BW	08/28/2024
CHECKED (FIELD)	BW	08/28/2024
CHECKED (HDQTS.)		



WASHINGTON  
STATE  
PARKS  
AND  
RECREATION  
COMMISSION



FORT FLAGLER  
STATE PARK

THEATER  
REHABILITATION  
PROJECT

FIRST FLOOR  
REFLECTED  
CEILING PLAN

SCALE  
3/16" = 1'-0"

PARKS FILE#

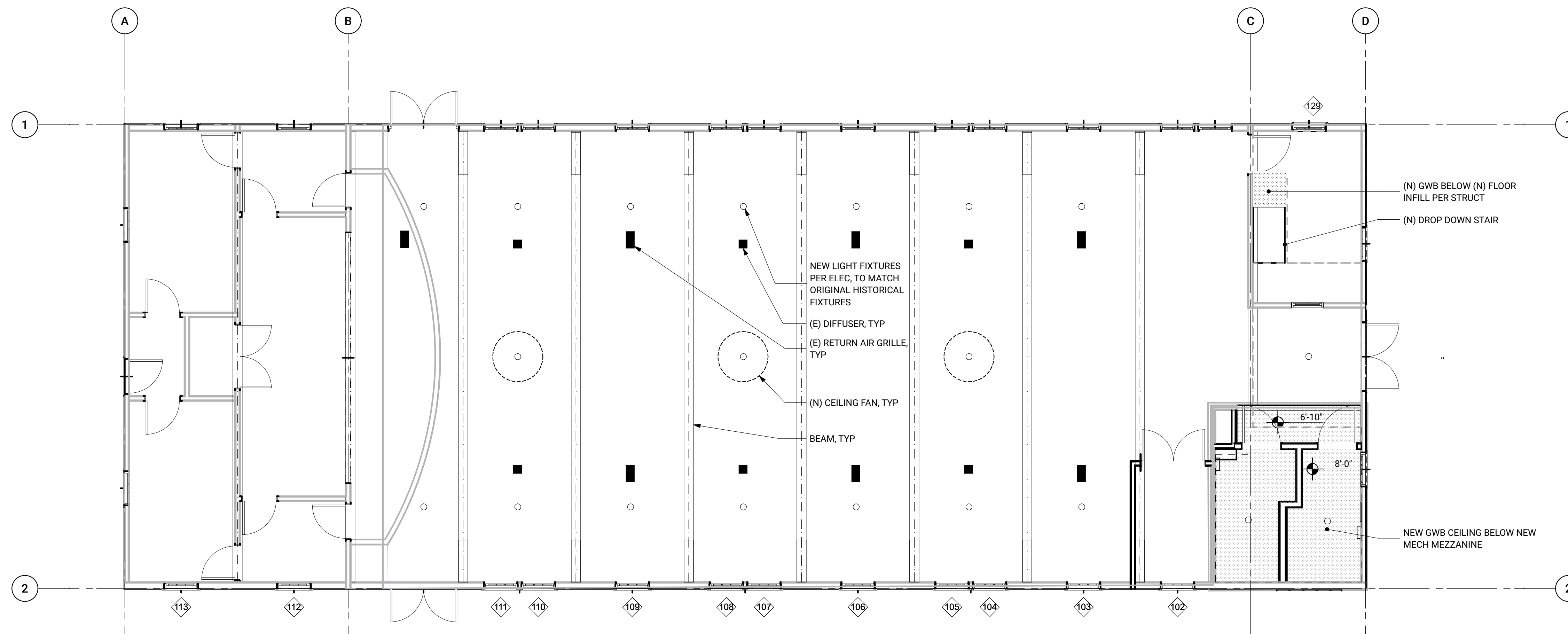

**1 REFLECTED CEILING PLAN**  
SCALE: 3/16" = 1'-0"

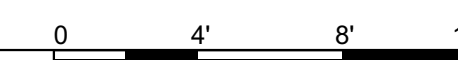



**ELEVATIONS GRAPHIC LEGEND**

- EXISTING TO REMAIN
- NEW CONSTRUCTION

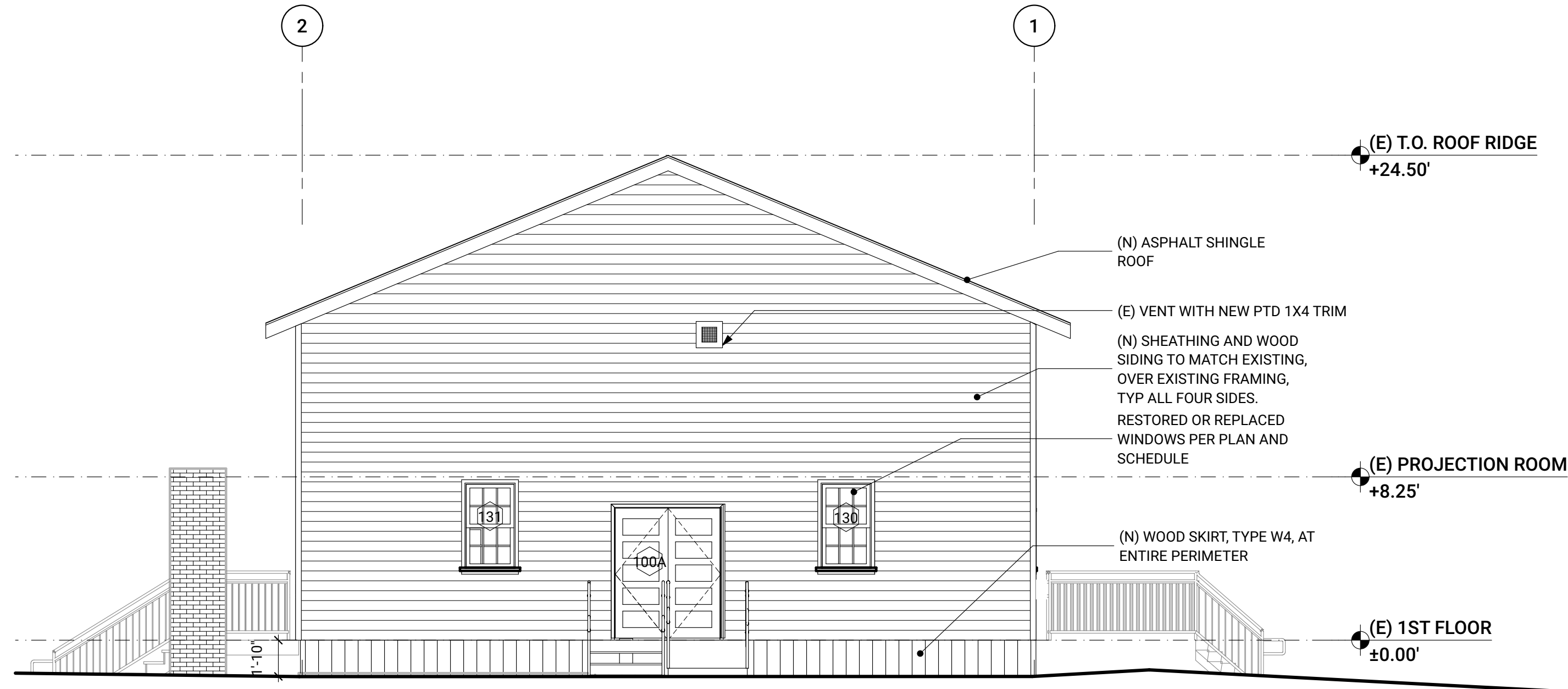

**2 EAST ELEVATION**  
 A300 SCALE: 3/16" = 1'-0"



**1 SOUTH ELEVATION**  
 A300 SCALE: 3/16" = 1'-0"



WASHINGTON  
 STATE  
 PARKS  
 AND  
 RECREATION  
 COMMISSION



**FORT FLAGLER  
 STATE PARK**

**THEATER  
 REHABILITATION  
 PROJECT**

**BUILDING  
 ELEVATIONS -  
 EAST AND SOUTH**

SCALE  
 3/16" = 1'-0"

PARKS FILE#

ACTION	BY	DATE
DESIGNED	BW	08/28/2024
DRAWN	BW	08/28/2024
CHECKED (FIELD)	BW	08/28/2024
CHECKED (HDQTS.)		

NO.	REVISIONS	INT.	APP.	DATE



**SECTIONS GRAPHIC LEGEND**

- EXISTING TO REMAIN
- NEW CONSTRUCTION

CAD NO. F600-D1825-C04-2022-08BLDG SECTIONS

DATE	APP.	INT.	REVISIONS	NO.

ACTION	BY	DATE
DESIGNED	BW	08/28/2024
DRAWN	BW	08/28/2024
CHECKED (FIELD)	BW	08/28/2024
CHECKED (HDQTS.)		



WASHINGTON  
STATE  
PARKS  
AND  
RECREATION  
COMMISSION



**FORT FLAGLER  
STATE PARK**

**THEATER  
REHABILITATION  
PROJECT**

**BUILDING  
SECTIONS**

SCALE  
3/16" = 1'-0"

PARKS FILE#

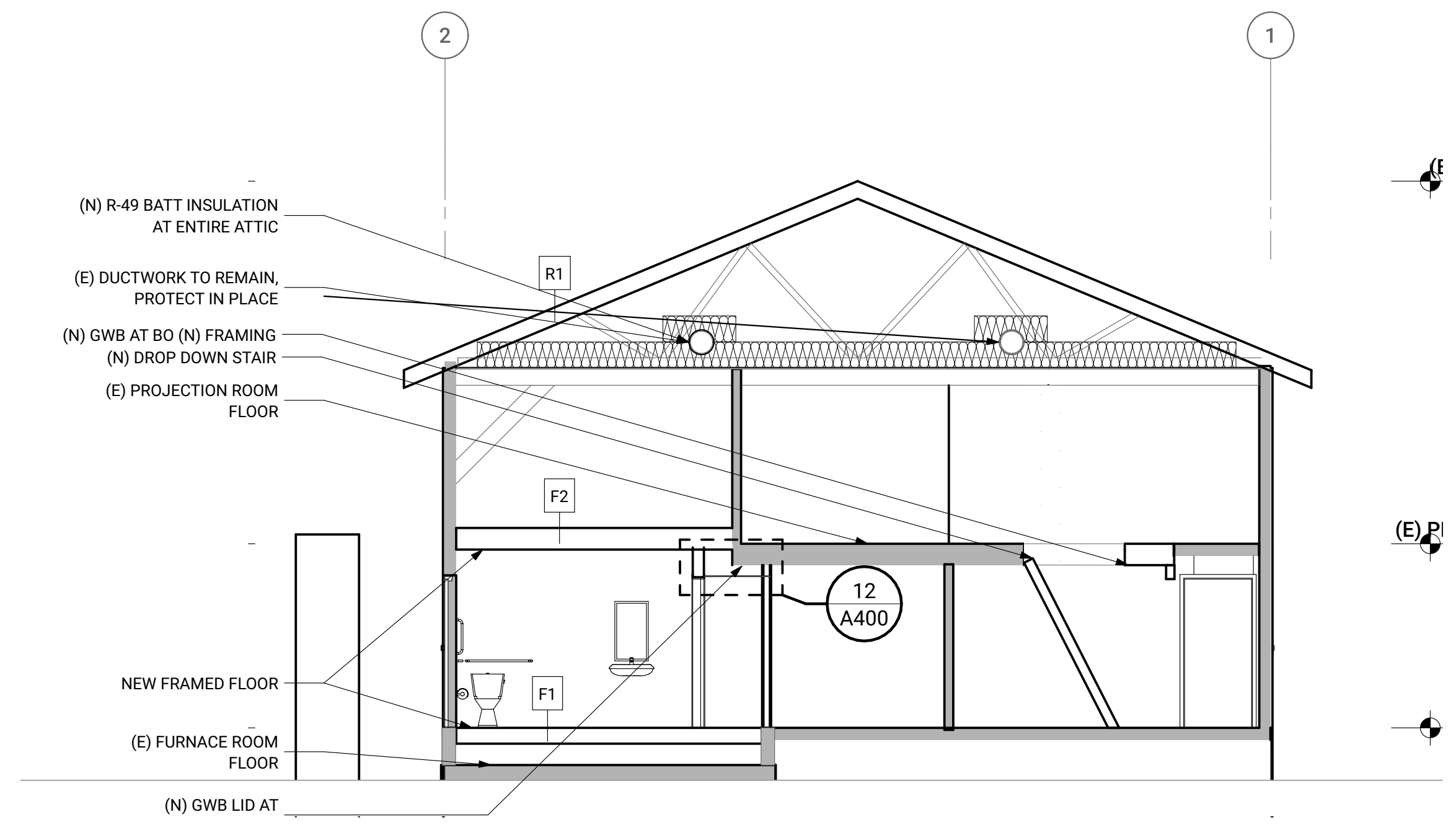

**11 NORTH/SOUTH SECTION**  
SCALE: 3/16" = 1'-0"

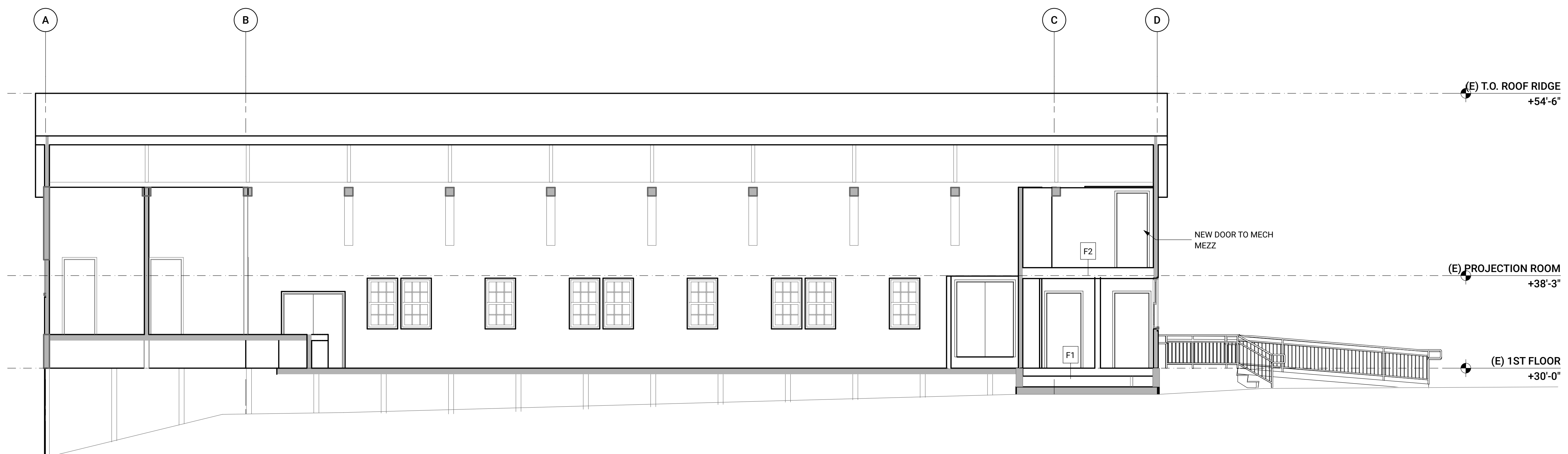

**10 EAST/WEST SECTION**  
SCALE: 3/16" = 1'-0"

	DATE
	APP.
	INT.
	REVISIONS
	NO.

ACTION	BY	DATE
DESIGNED	BW	08/28/2024
DRAWN	BW	08/28/2024
CHECKED (FIELD)	BW	08/28/2024
CHECKED (HDQTS.)		



WASHINGTON STATE PARKS AND RECREATION COMMISSION



FORT FLAGLER STATE PARK

THEATER REHABILITATION PROJECT

FLOOR, ROOF AND WALL ASSEMBLIES

SCALE

PARKS FILE#

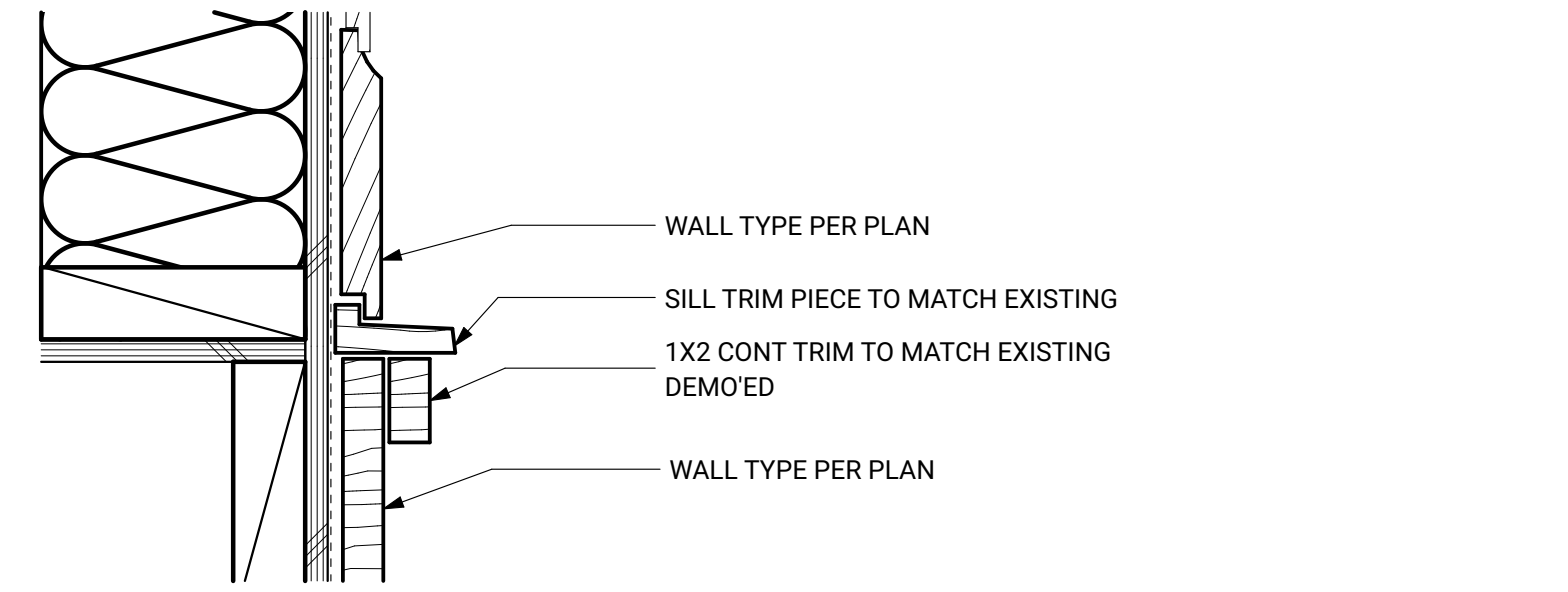

**6 SIDING TRANSITION TRIM DETAIL**  
SCALE: 3" = 1'-0"

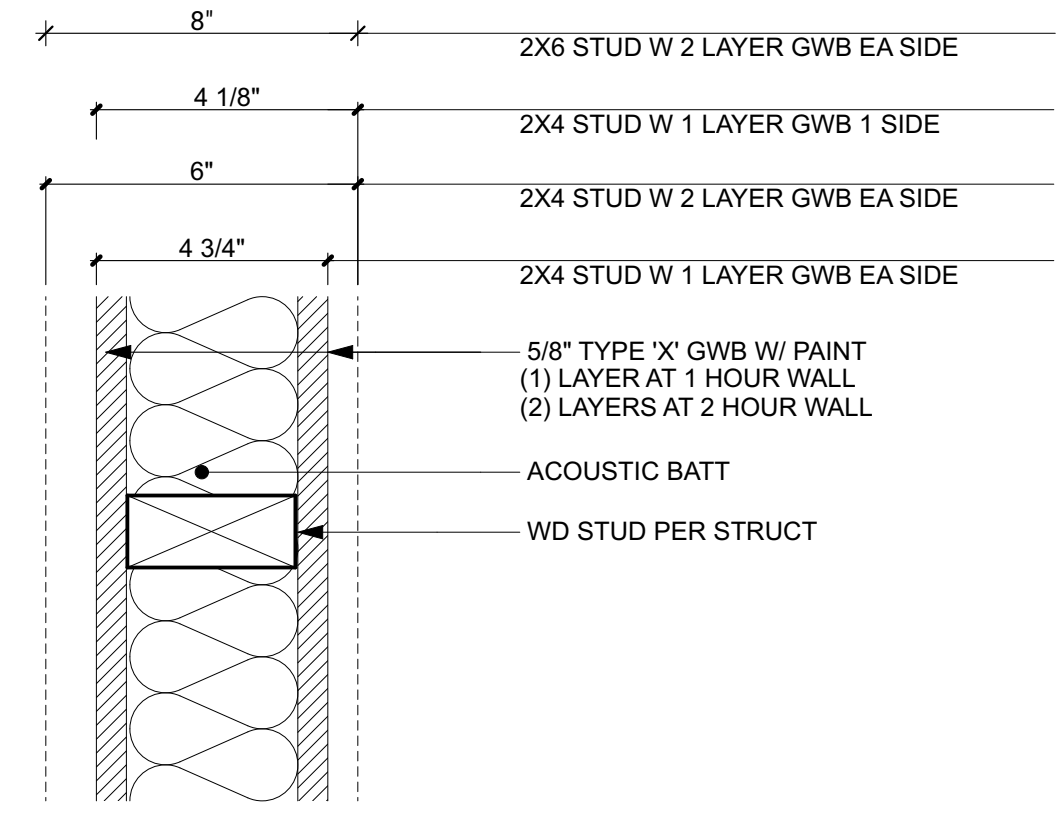

- D** TYP. INTERIOR PARTITION - 2X6 STUDS W 2 LAYERS GWB EA SIDE
- C** TYP. INTERIOR PARTITION - 2X4 STUDS W 1 LAYERS GWB 1 SIDE
- B** TYP. INTERIOR PARTITION - 2X4 STUDS W 2 LAYERS GWB EA SIDE
- A** TYP. INTERIOR PARTITION - 2X4 STUDS W 1 LAYER GWB EA SIDE

**ANNOTATIONS**

PARTITION OR FURRING TYPE REFERS TO TYPICAL DETAIL SEE PART N & FURRING TYPE

HOUR RATING  
BLANK = NO RATING  
1 = 1 HOUR  
2 = 2 HOUR  
3 = 3 HOUR  
4 = 4 HOUR

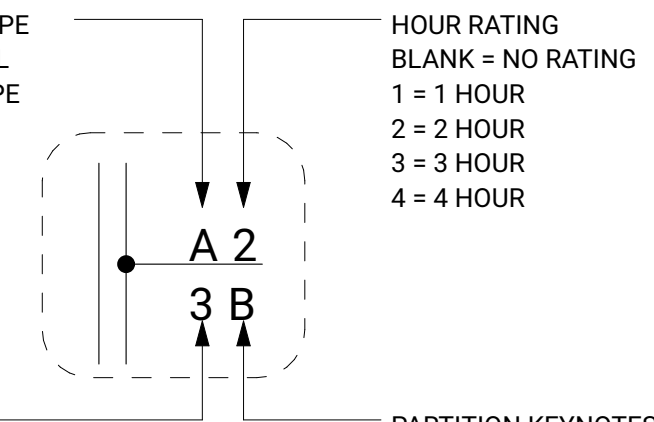

HEIGHT  
BLANK = TO STRUCT ABOVE  
0 = HEIGHT AS INDICATED  
1 = STUDS AND GWB 1 SIDE TO STRUCT  
2 = STUDS TO STRUCT, GWB STOPS 6" ABV CEILING BOTH SIDES  
3 = STUDS AND GWB TO 6" ABV CEILING  
4 = STUDS AND GWB TO BOT OF CEILING

PARTITIONS ARE TO STRUCTURE ABOVE U.N.O.  
PARTITIONS ARE NO FIRE RATING U.N.O.

**GENERAL NOTES**

- 1 GYP BD IS 5/8" TYPE X U.N.O.
- 2 CEMENTITIOUS BACKER IS 5/8" UL-LABELED
- 3 STUD SIZES ARE PER PARTITION TYPES. METAL THICKNESS PER STRUCT.
- 4 OPENINGS AND PERIMETERS AT RATED PARTITIONS WILL BE SEALED WITH APPROVED FIRESTOP ASSEMBLES FOR SAME HOUR RATING AS THE PARTITION.
- 5 WHERE ENDS OF PARTITION ABUT OTHER CONSTRUCTION PROVIDE RELIEF JOINT

**4 INTERIOR WALL ASSEMBLIES**  
SCALE: 3" = 1'-0"

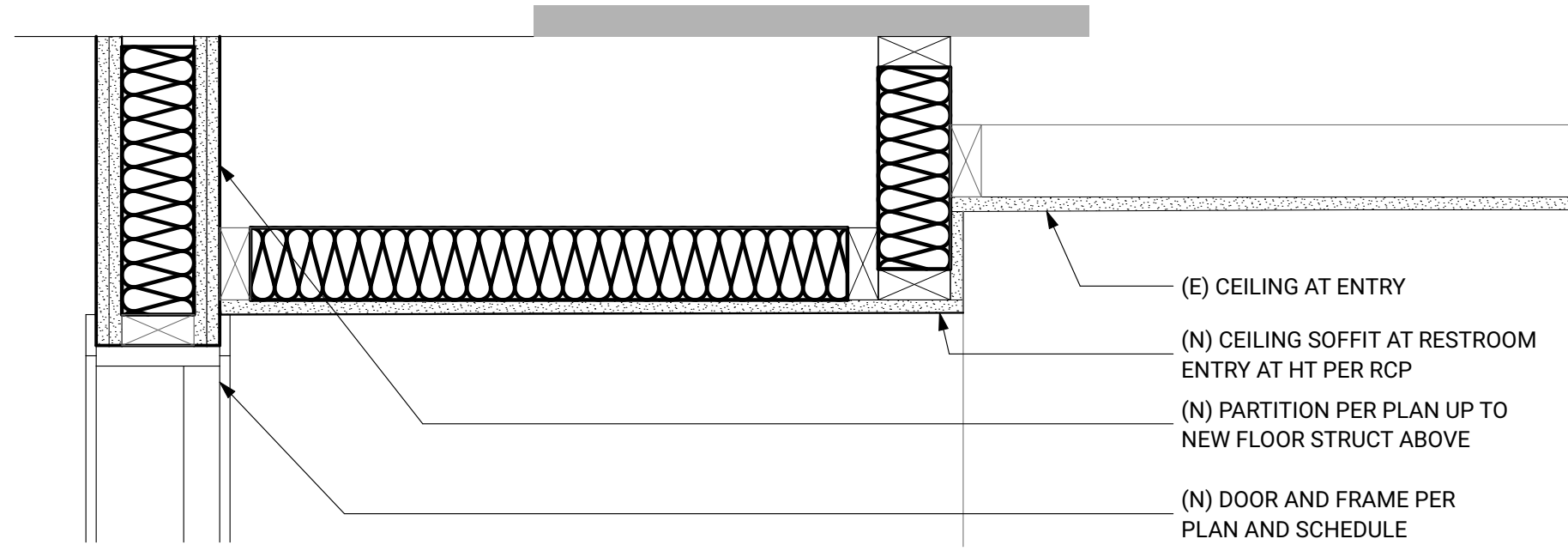

**12 SOFFIT DETAIL**  
SCALE: 1 1/2" = 1'-0"

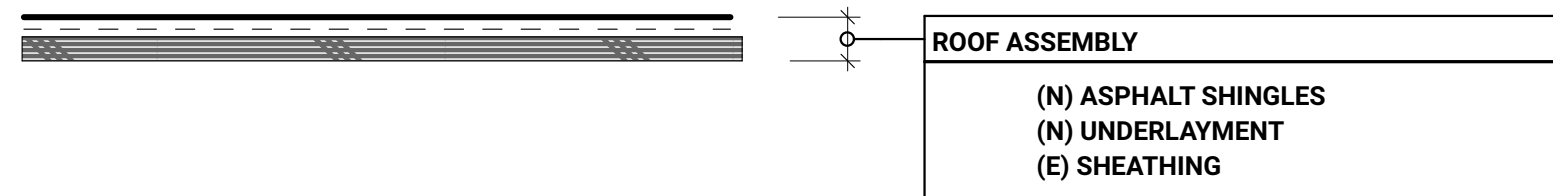

**R1** NEW SHINGLES AT EXISTING ROOF

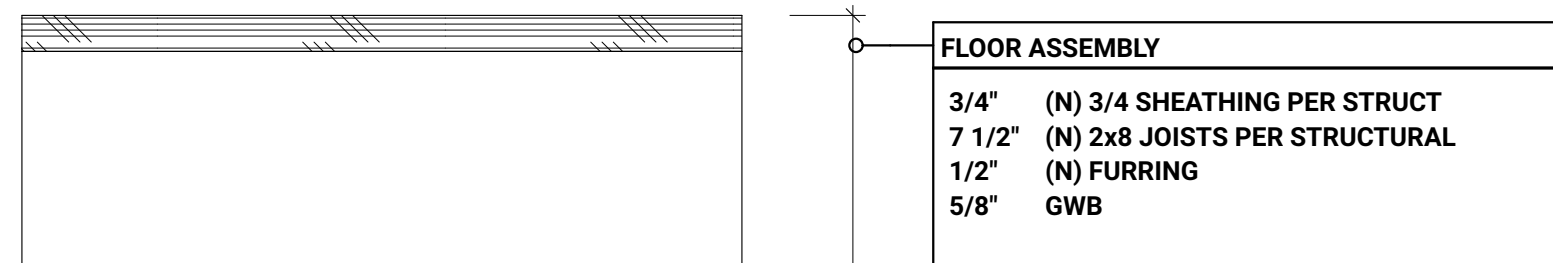

**F2** NEW WOOD FLOOR AT MECH MEZZ

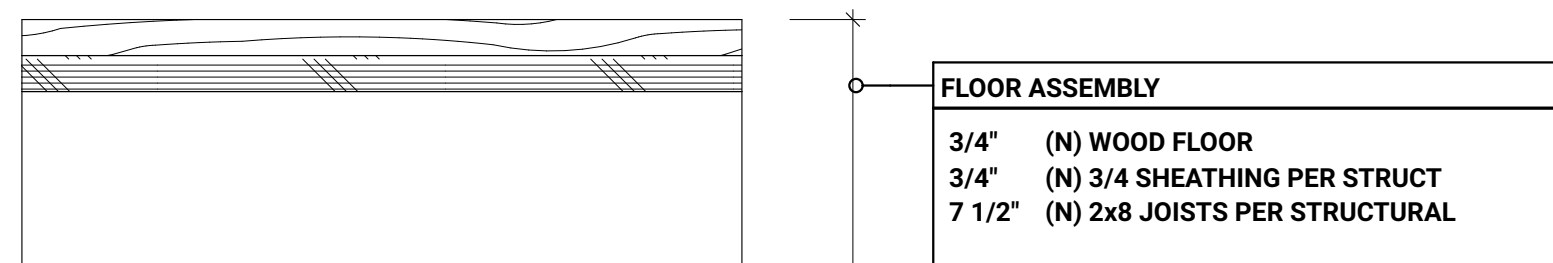

**F1** NEW WOOD FLOOR AT RESTROOMS

**10 FLOOR & ROOF ASSEMBLIES**  
SCALE: 3" = 1'-0"

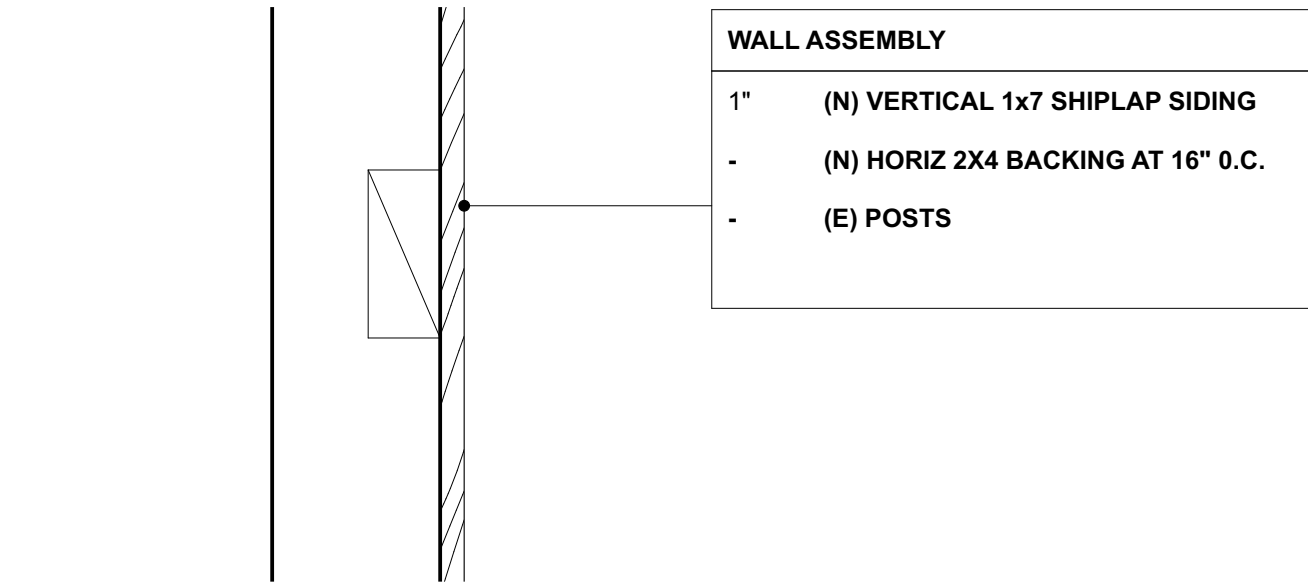

**W4** (N) EXTERIOR WOOD SKIRT

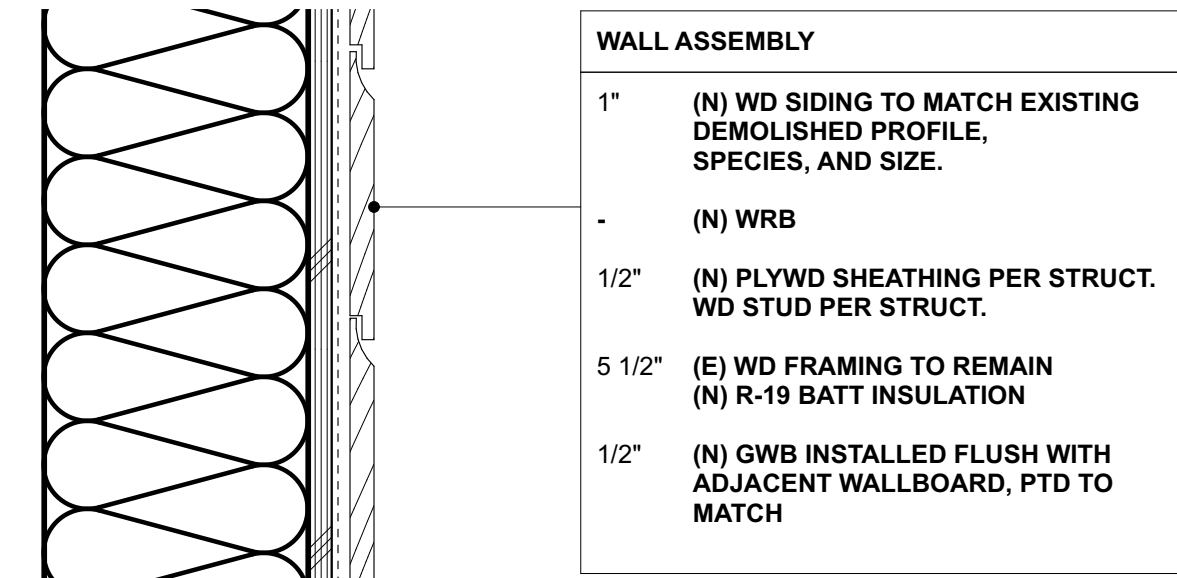

**W3** (N) EXTERIOR INFILL WALL

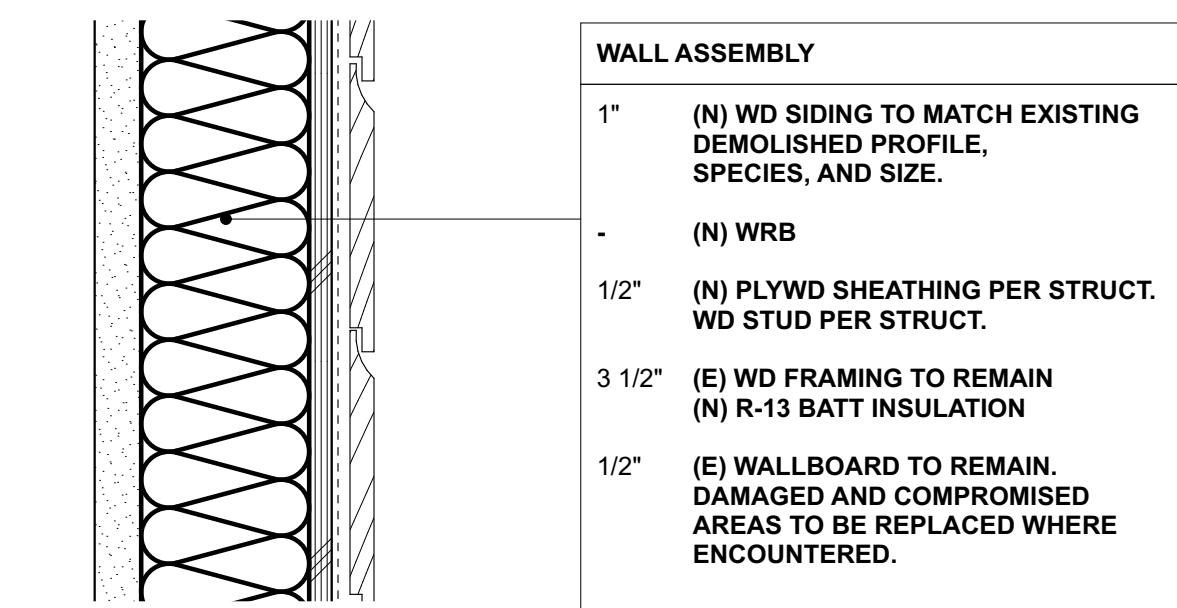

**W2** (N) EXTERIOR WALL

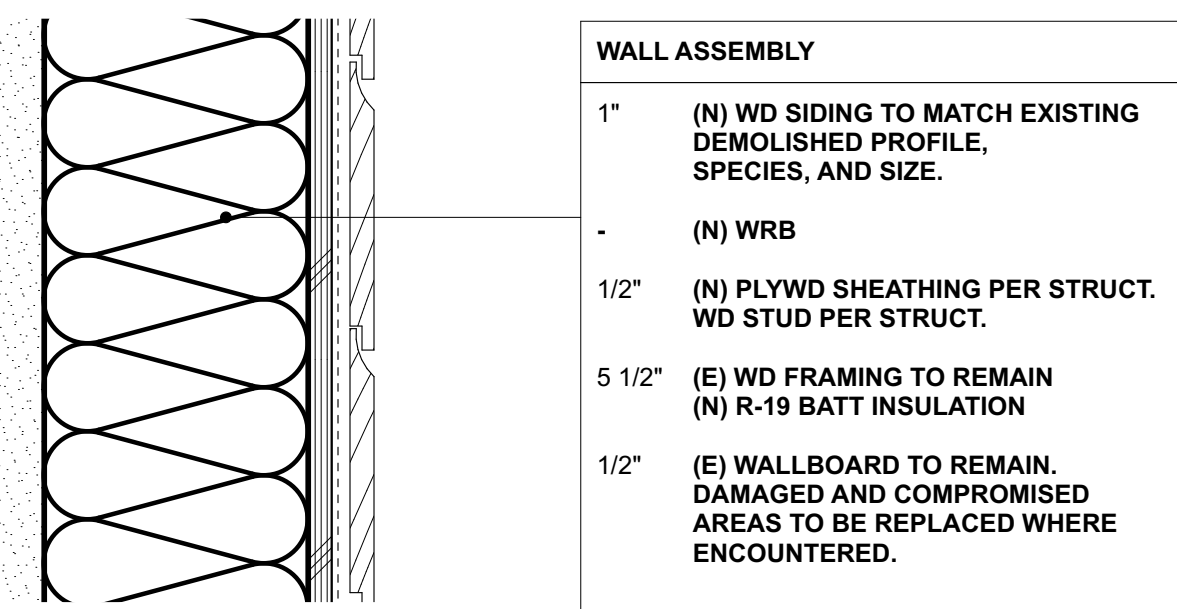

**W1** (E) 2X6 EXTERIOR WALL

**7 EXTERIOR WALL ASSEMBLIES**  
SCALE: 3" = 1'-0"

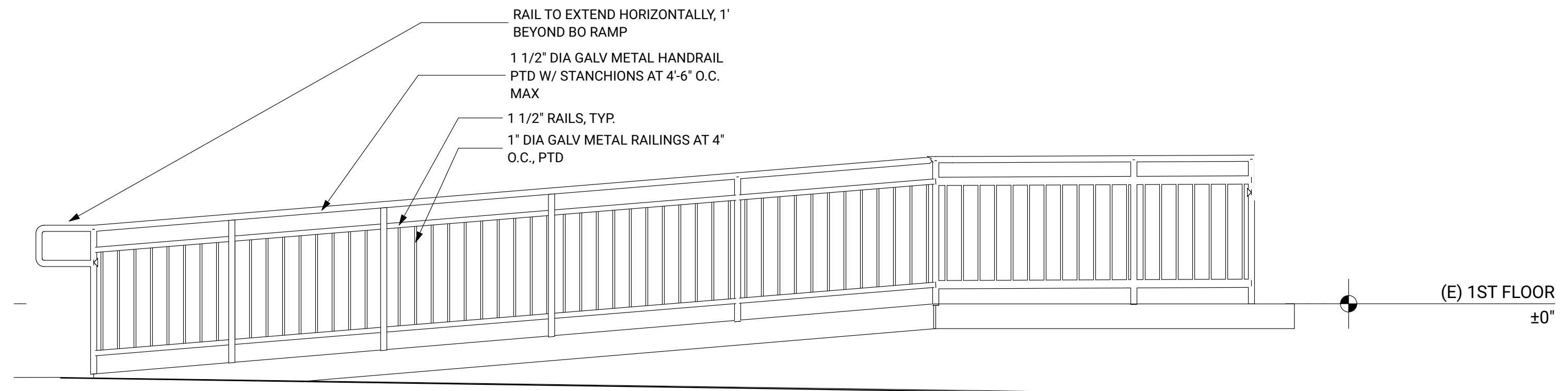

**9 ENTRY RAMP ELEVATION**  
 SCALE: 1/2" = 1'-0"

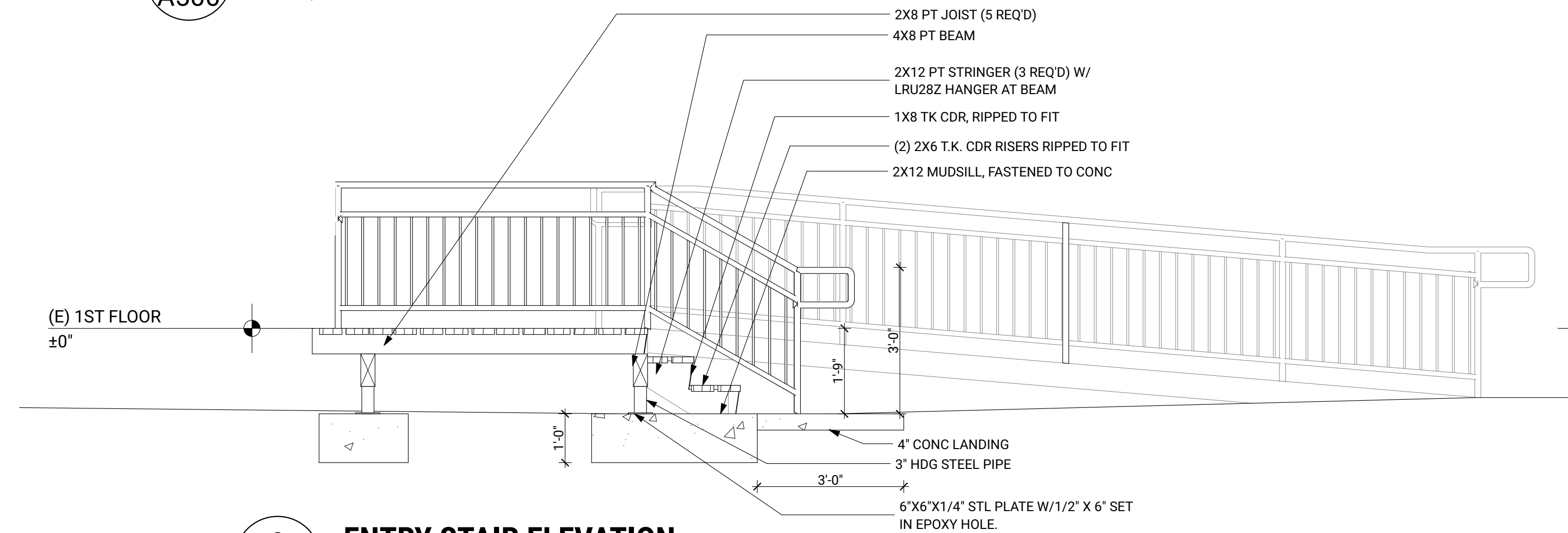

**8 ENTRY STAIR ELEVATION**  
 SCALE: 1/2" = 1'-0"

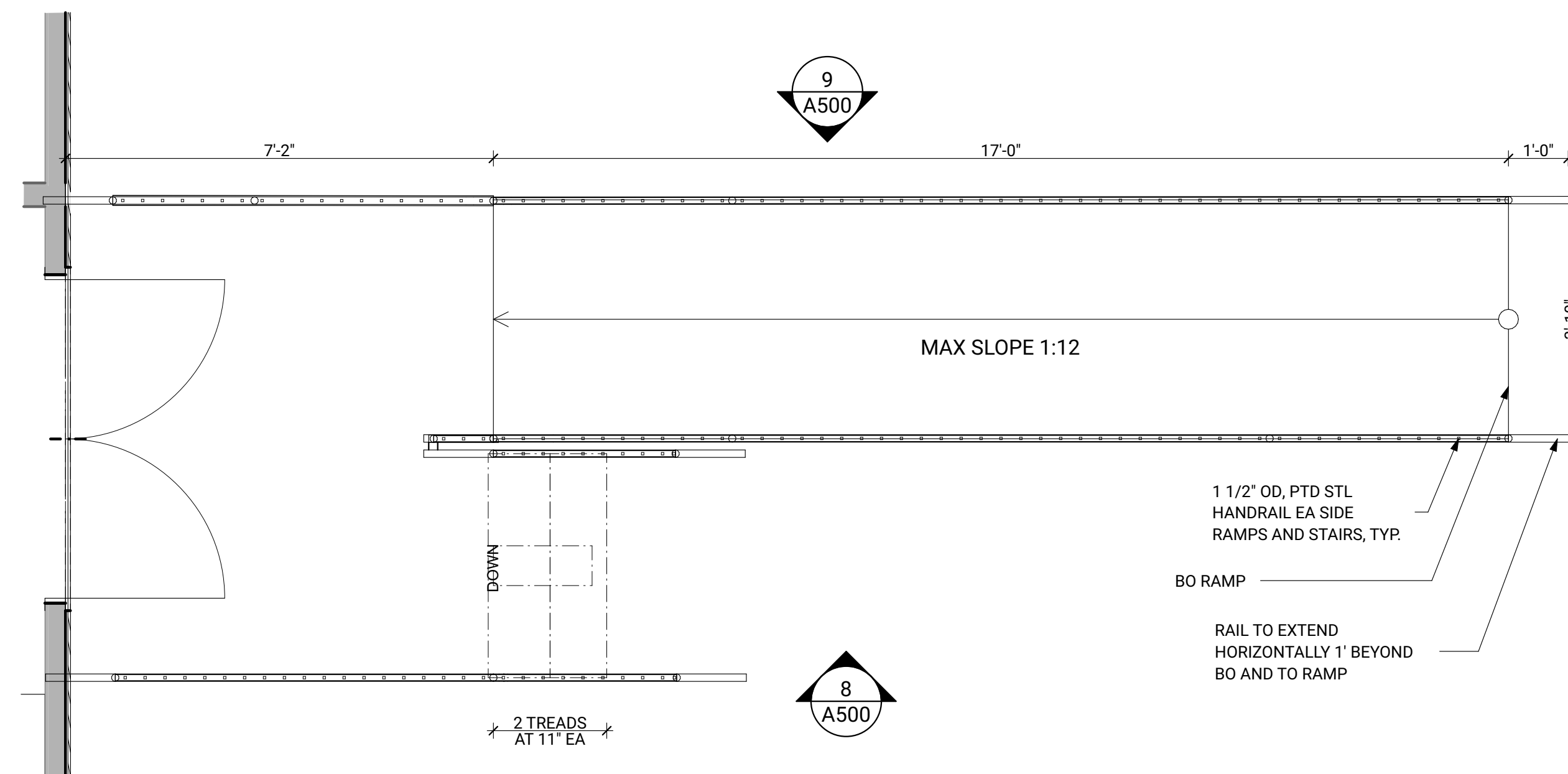

**7 ENTRY STAIR AND RAMP**  
 SCALE: 1/2" = 1'-0"

DATE	APP.	INT.	REVISIONS	NO.

ACTION	BY	DATE
DESIGNED	BW	08/28/2024
DRAWN	BW	08/28/2024
CHECKED (FIELD)	BW	08/28/2024
CHECKED (HQDQTS.)		



WASHINGTON  
 STATE  
 PARKS  
 AND  
 RECREATION  
 COMMISSION



FORT FLAGLER  
 STATE PARK

THEATER  
 REHABILITATION  
 PROJECT

STAIR AND RAMP  
 ENLARGED PLANS

SCALE

DATE

APP.

INT.

REVISIONS

NO.

ACTION	BY	DATE
DESIGNED	BW	08/28/2024
DRAWN	BW	08/28/2024
CHECKED (FIELD)	BW	08/28/2024
CHECKED (HDQTS.)		



PROVIDE NEW GWB WHERE PREVIOUSLY REMOVED FOR TEMP SHORING

INSTALL SALVAGED DOOR AT TWO LOCATIONS SHOWN HERE

**5**  
**A501** **GWB PATCHING**  
SCALE: 3" = 1'-0"



WASHINGTON  
STATE  
PARKS  
AND  
RECREATION  
COMMISSION



**FORT FLAGLER  
STATE PARK**

**THEATER  
REHABILITATION  
PROJECT**

**STAIR AND RAMP  
DETAILS**

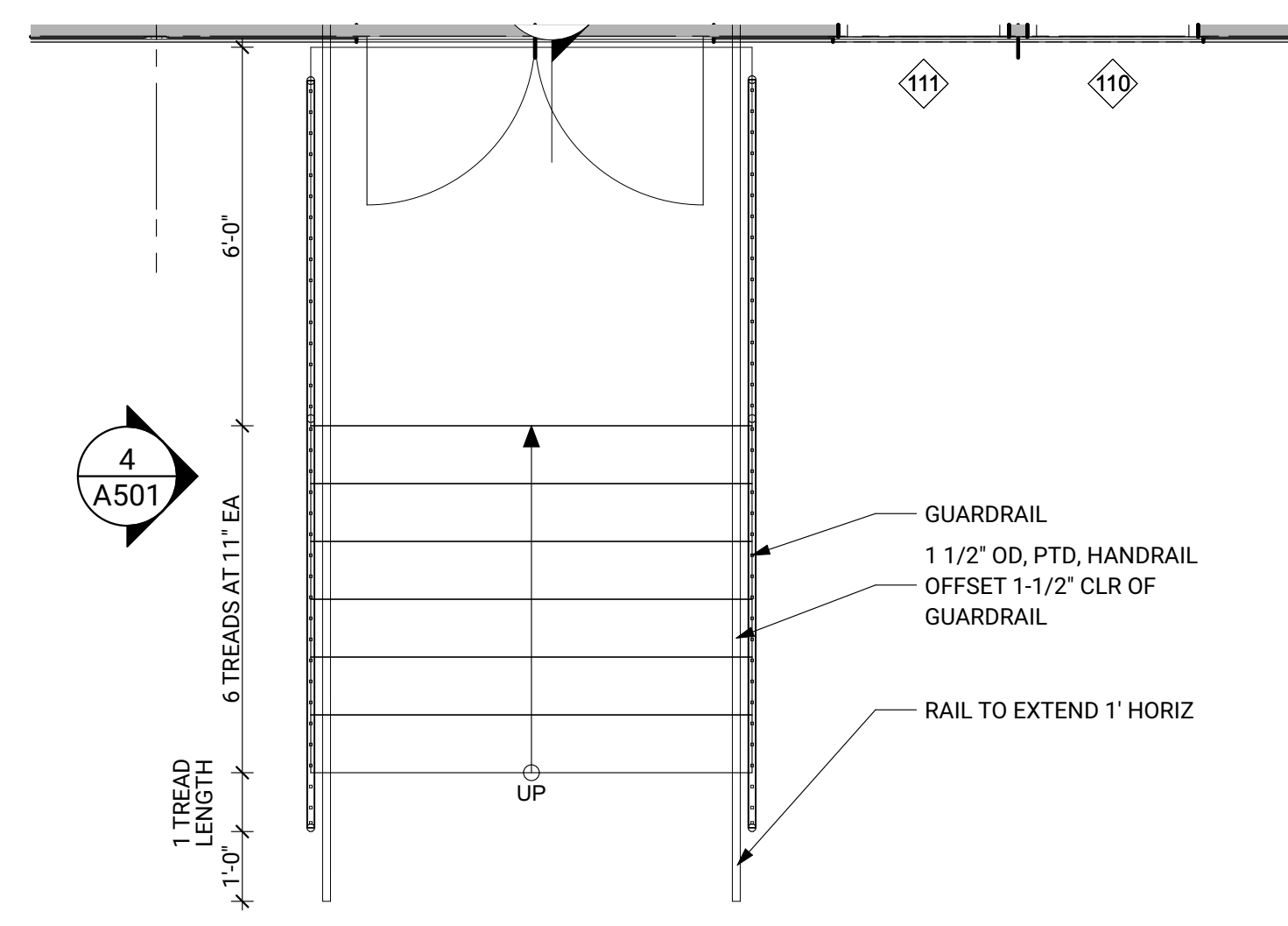

**7**  
**A501** **EXTERIOR STAIR PLAN**  
SCALE: 3/8" = 1'-0"

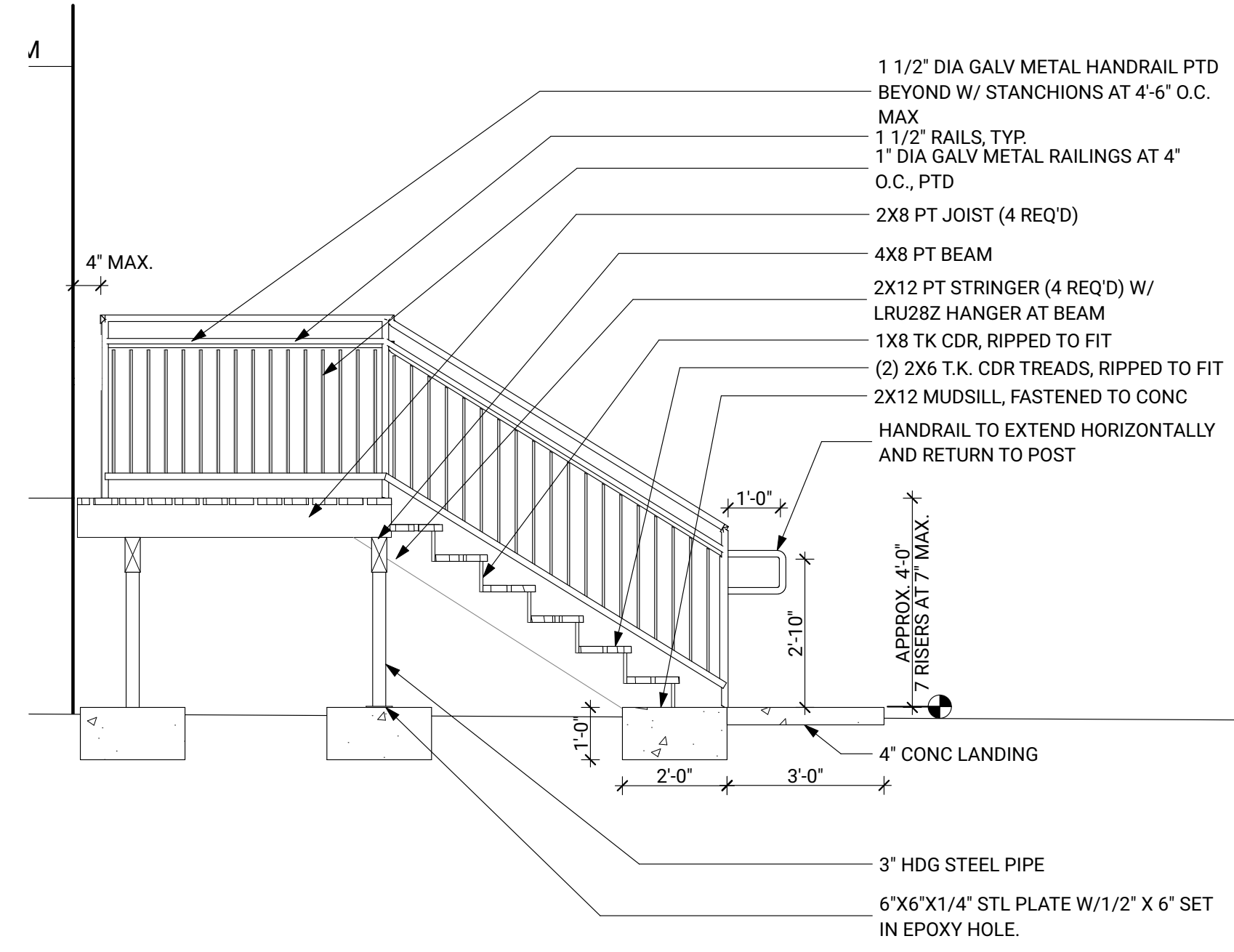

**4**  
**A501** **EXIT STAIR ELEVATION**  
SCALE: 3/8" = 1'-0"

SCALE

PARKS FILE#

	DATE
	APP.
	INT.
	REVISIONS
	NO.

ACTION	BY	DATE
DESIGNED	BW	08/28/2024
DRAWN	BW	08/28/2024
CHECKED (FIELD)	BW	08/28/2024
CHECKED (HDQTS.)		



WASHINGTON  
STATE  
PARKS  
AND  
RECREATION  
COMMISSION



FORT FLAGLER  
STATE PARK

THEATER  
REHABILITATION  
PROJECT  
RESTROOM PLANS  
AND INTERIOR  
ELEVATIONS

SCALE

PARKS FILE#

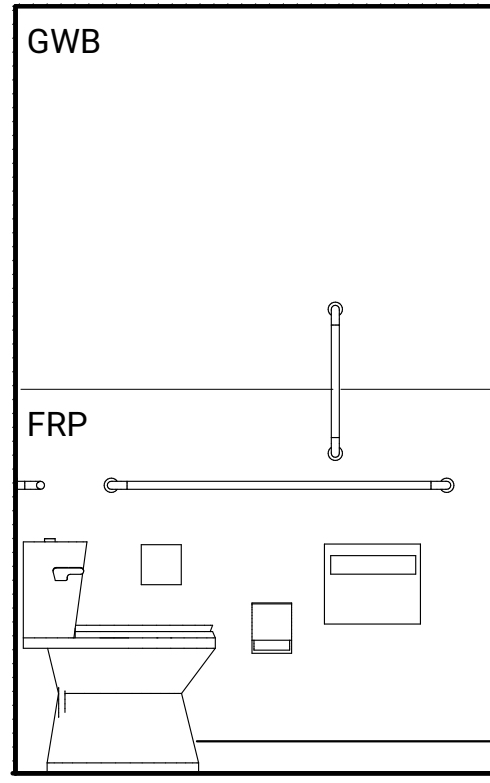

SOUTH

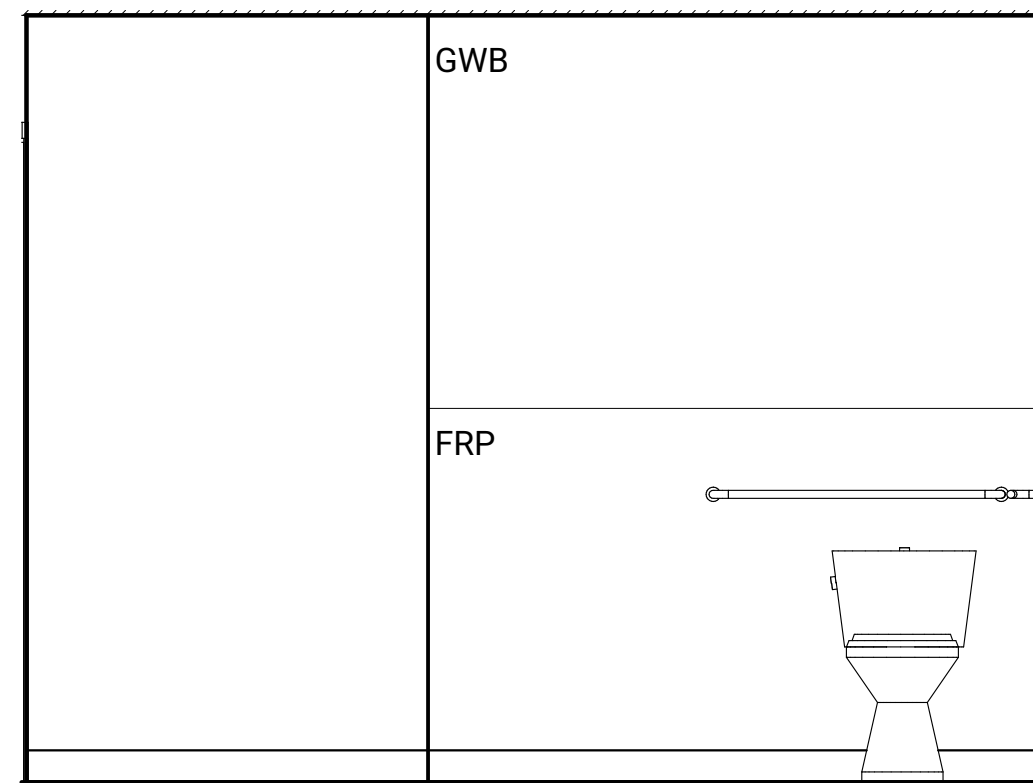

EAST

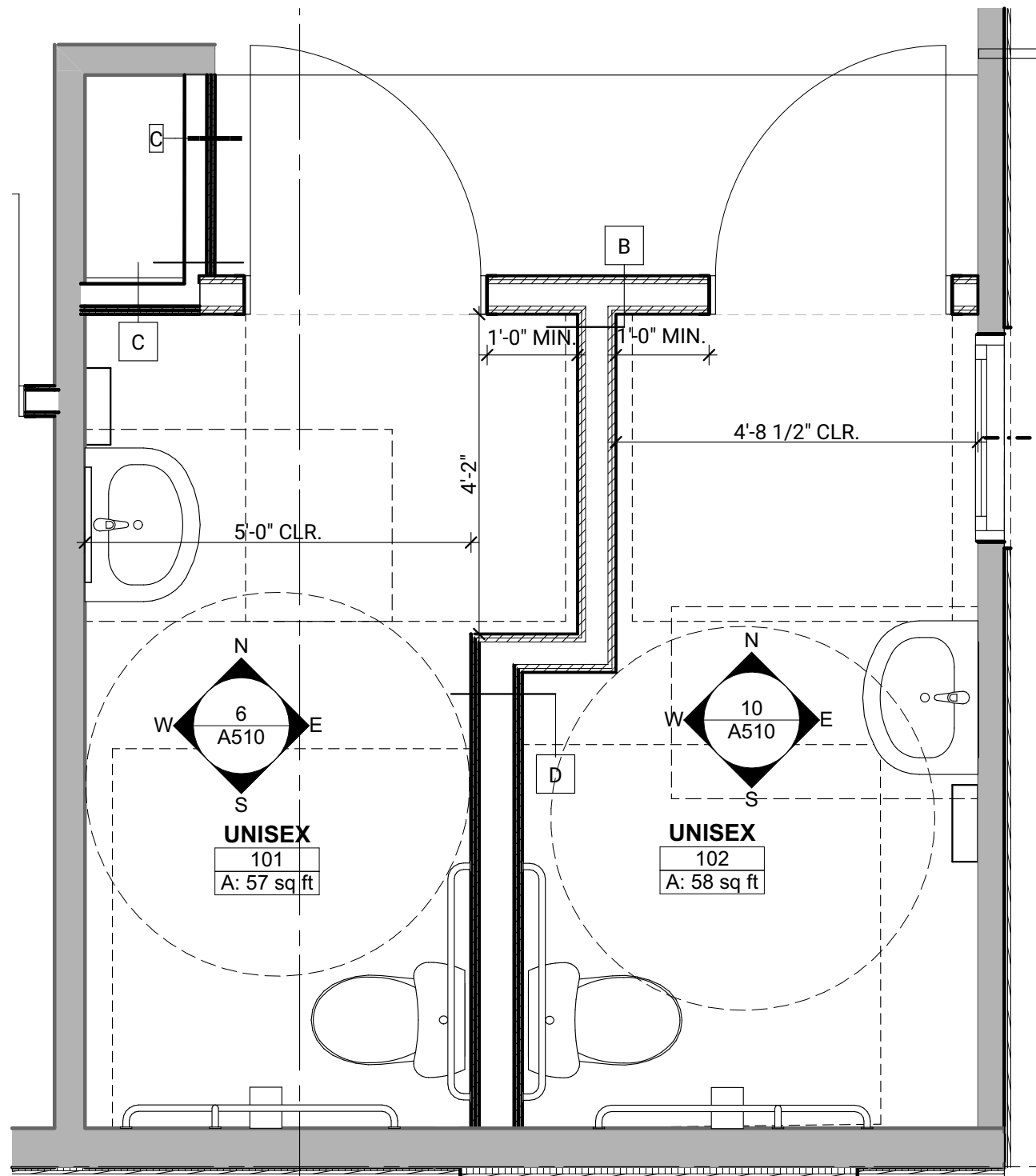

**2**  
**A510** RESTROOMS 101 & 102  
SCALE: 1/2" = 1'-0"

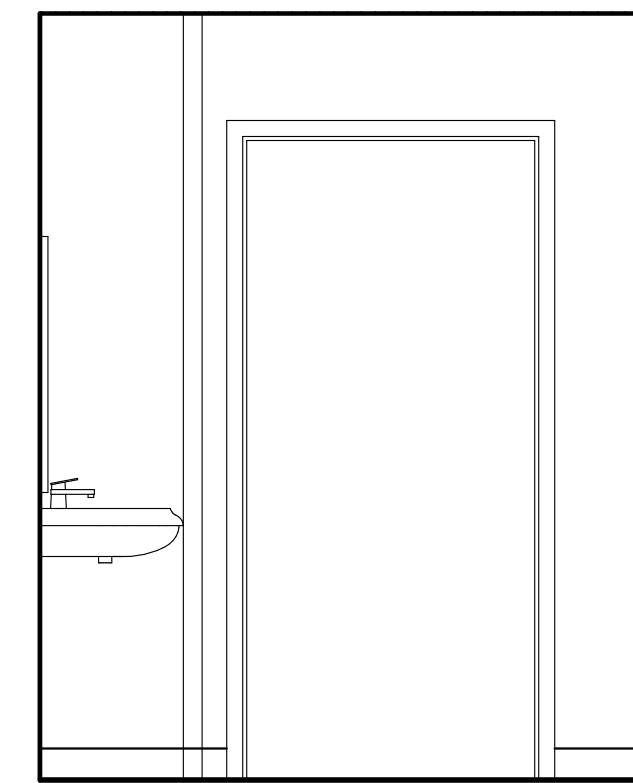

NORTH

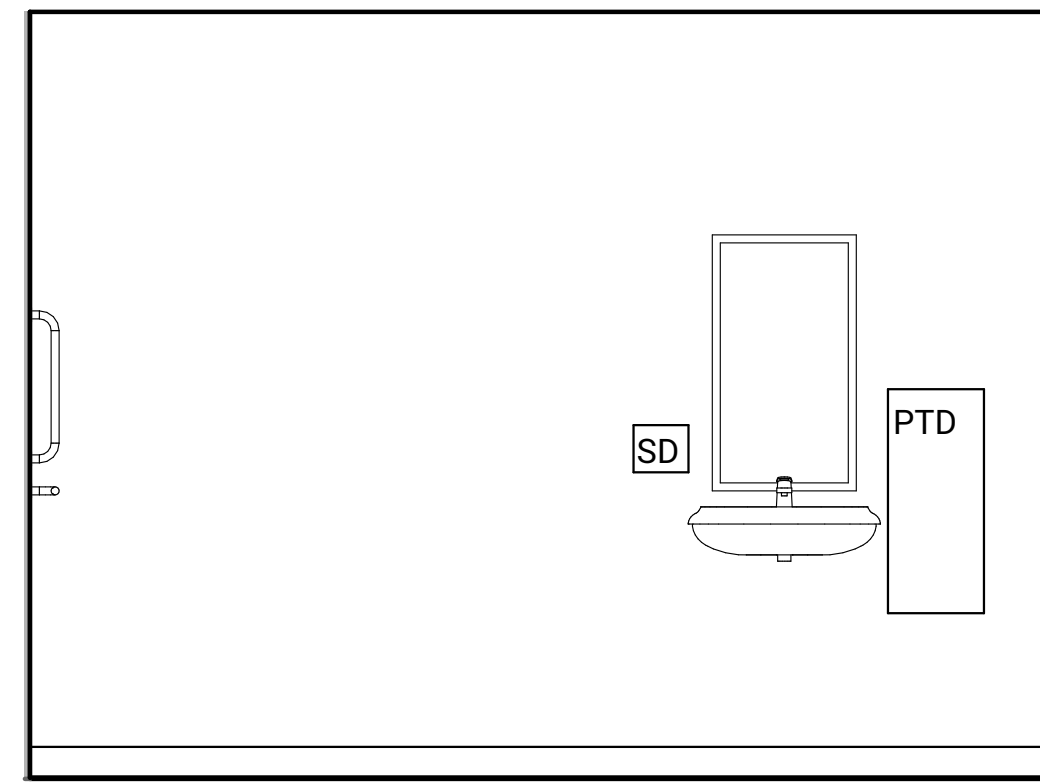

WEST

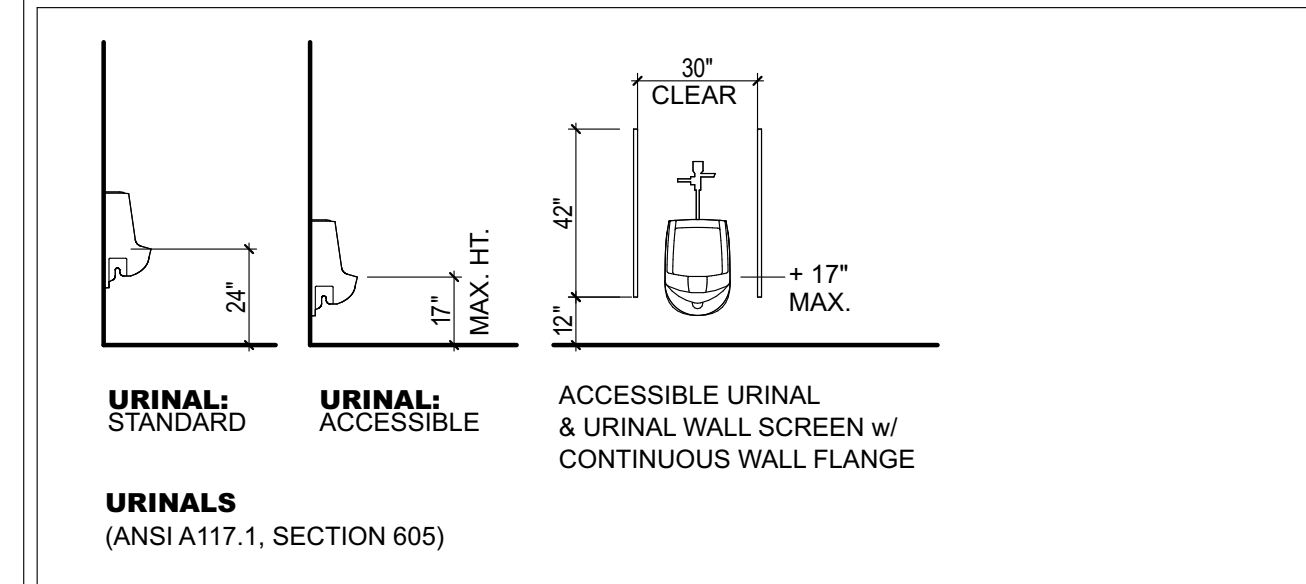
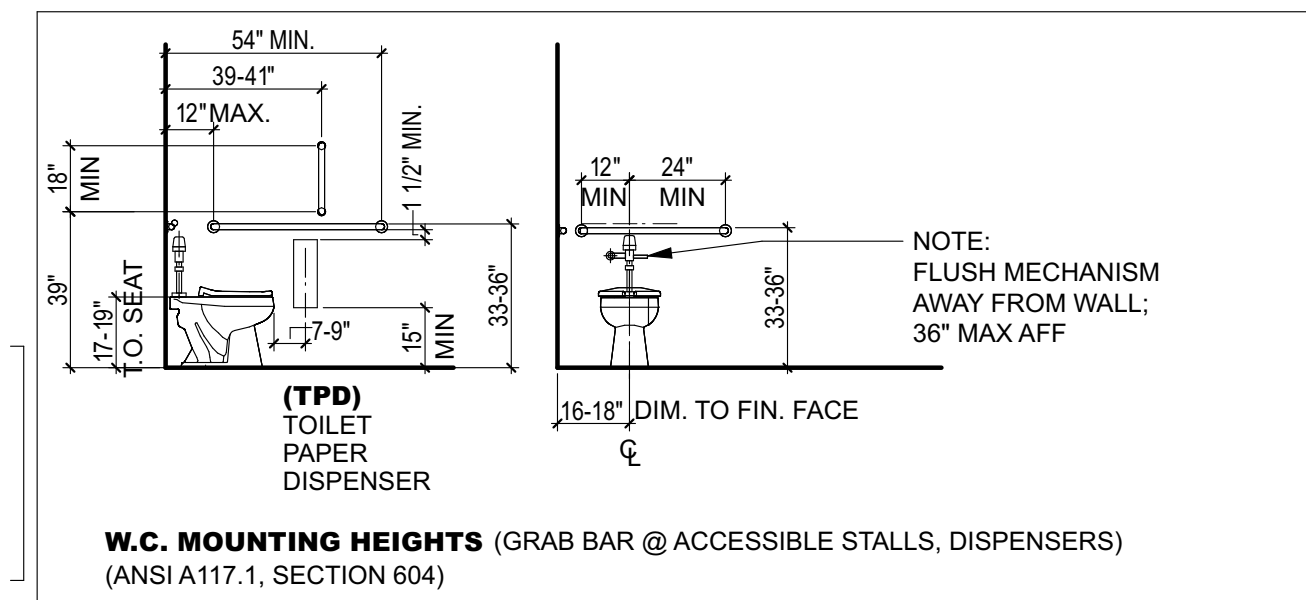
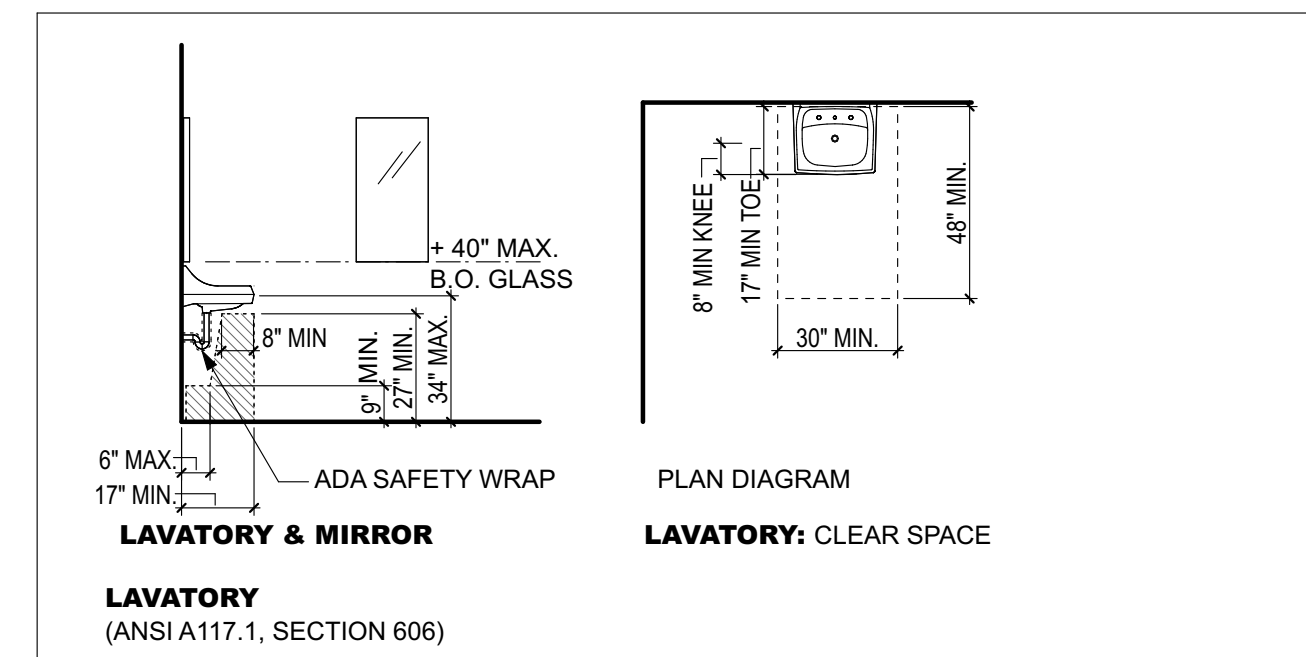

**6**  
**A510** UNISEX RESTROOM 101  
SCALE: 1/2" = 1'-0"

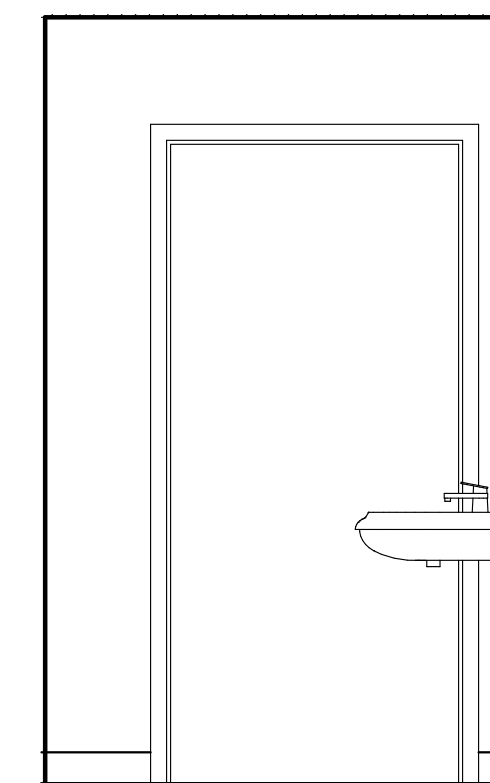

NORTH

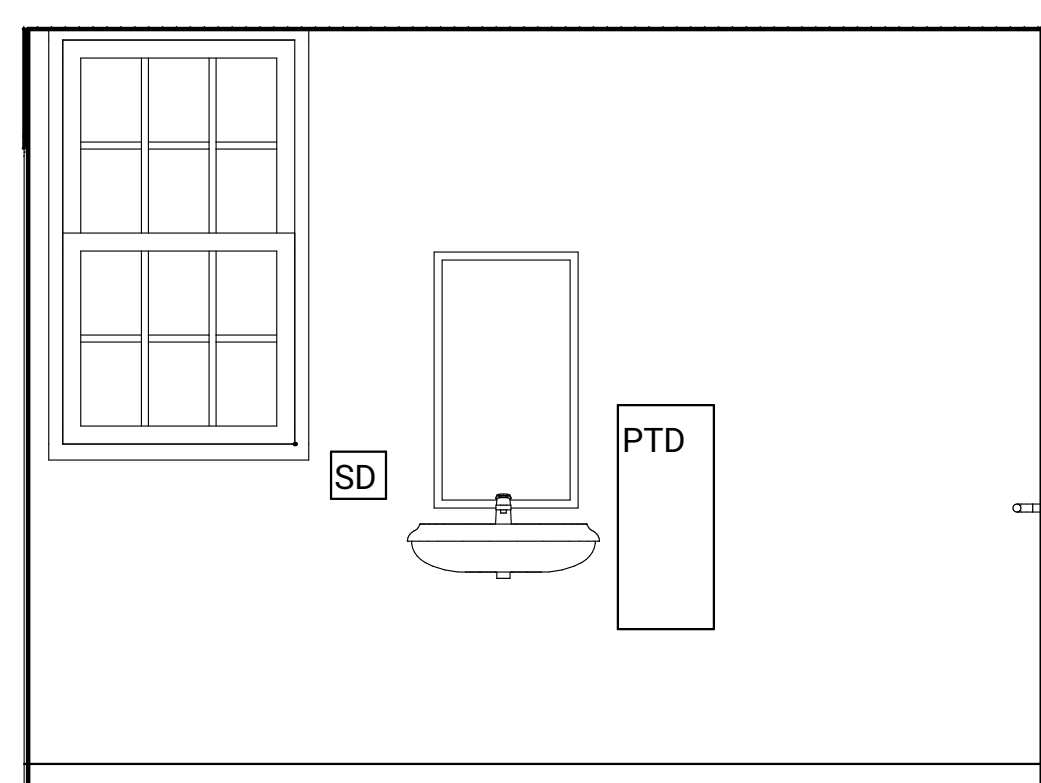

EAST

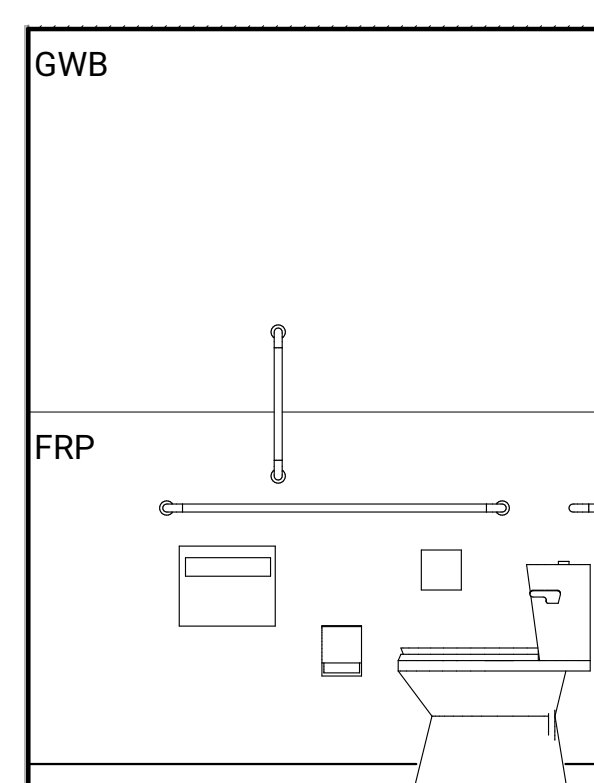

SOUTH

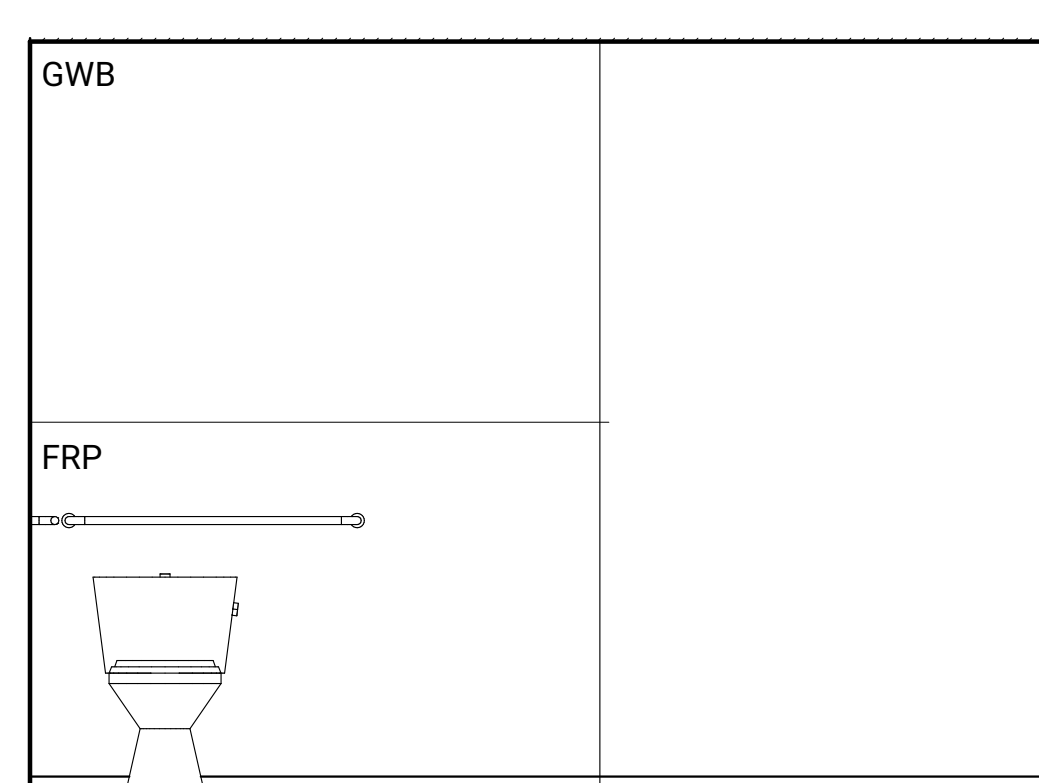

WEST

**10**  
**A510** UNISEX RESTROOM 102  
SCALE: 1/2" = 1'-0"

Element ID	101, 117, 119, 120, 121, 122, 126, 130	102 - 113, 129	114	115
Unit Dimensions	2'-8"x4'-6"	2'-8"x4'-6"	2'-8"x4'-6"	2'-8"x4'-6"
REMARKS	SEE NOTES	SEE NOTES	REPAIR UPPER SASH. MEETING RAIL DROPPED.	REPAIR SASH - UPPER AND LOW ARE CURRENTLY REVERSED AND NOT ALIGNED.
Renovation Status	Existing	New	Existing	Existing
Type	SINGLE HUNG	SINGLE HUNG	SINGLE HUNG	SINGLE HUNG
Type ID	4D	4D	4D	4D

Element ID	116	118	123, 124, 125, 127, 128
Unit Dimensions	2'-8"x4'-6"	2'-8"x4'-6"	2'-8"x4'-6"
REMARKS	REPAIR ONE LOWER CORNER AT BOTTOM RAIL AND STILE.	REPAIR THE MEETING RAIL OF THE UPPER SASH	SILL DROPPED. REPAIR OR REPLACE AS REQUIRED.
Renovation Status	Existing	Existing	Existing
Type	SINGLE HUNG	SINGLE HUNG	SINGLE HUNG
Type ID	4	4D	4D

**WINDOW SCHEDULE NOTES**

1. SEE SHEET 2 FOR GENERAL NOTES.
2. WINDOWS ARE SHOWN FROM THE OUTSIDE
3. OVERALL DIMENSIONS INDICATE ROUGH OPENINGS
4. VERIFY ALL ROUGH OPENINGS AT EXISTING CONDITIONS
5. ALL WINDOWS TO BE FITTED WITH A LATCH, MARVIN SIGNATURE ULTIMATE
6. ALL EXISTING WINDOWS TO BE BE DIP-STRIPPED, REPAIRED, FITTED WITH NEW GLAZING AND WEATHER STRIPPING (SPRING BRONZE AND SILICONE BEAD AT MEETING RAIL AND BASE OF SILL). FRAMES TO BE STRIPPED. WINDOW AND FRAMES TO BE PAINTED TO MATCH EXISTING.

**12 WINDOW SCHEDULE**

A910 SCALE: 1" = 1'-0"



**11 EXISTING SINGLE WINDOW**

A910 SCALE: 1:18.30



**8 EXISTING DOUBLE WINDOW**

A910 SCALE: 1:18.15

	DATE
	APP.
	INT.
	REVISIONS
	NO.

ACTION	BY	DATE
DESIGNED	BW	08/28/2024
DRAWN	BW	08/28/2024
CHECKED (FIELD)	BW	08/28/2024
CHECKED (HDQTS.)		



WASHINGTON STATE PARKS AND RECREATION COMMISSION



FORT FLAGLER STATE PARK

THEATER REHABILITATION PROJECT  
DOOR AND WINDOW SCHEDULES

Home Story	DOOR							FRAME		FIRE RATE	HARDWARE GROUP	REMARKS
	MARK	TYPE	Pair	W	H	T	MATL	FIN	MATL			
(E) 1ST FLOOR	100	B	YES	5'-0"	6'-8"	1 3/4"	WD	PTD	WD	PTD	3	
	100A	B	YES	5'-4"	6'-8"	1 3/4"	WD	PTD	WD	PTD	1	PANIC HARDWARE
	100B	B	YES	5'-4"	6'-8"	1 3/4"	WD	PTD	WD	PTD	1	PANIC HARDWARE
	100C	B	YES	5'-4"	6'-8"	1 3/4"	WD	PTD	WD	PTD	1	PANIC HARDWARE
	101	B		3'-0"	6'-8"	1 3/4"	WD	PTD	WD	PTD	2	
	102	B		3'-0"	6'-8"	1 3/4"	WD	PTD	WD	PTD	2	
	106	B		3'-0"	6'-8"	1 3/4"	WD	PTD	WD	PTD	3	
	S1	B	YES	5'-4"	6'-8"	1 3/4"	WD	PTD	WD	PTD	NA	FIXED, INOPERABLE
	W1	B		2'-8"	6'-8"	1 3/4"	WD	PTD	WD	PTD	1	DEADBOLTED SHUT
(E) PROJECTION ROOM	201	A		2'-8"	6'-8"	1 3/4"	WD	PTD	WD	PTD		

**DOOR SCHEDULE NOTES**

1. SEE COVER SHEET 2 FOR ABBREVIATIONS
2. DOORS ARE SHOWN FROM THE OUTSIDE
3. OVERALL DIMENSIONS INDICATE ROUGH OPENINGS
4. VERIFY ALL ROUGH OPENINGS AT EXISTING CONDITIONS
5. PROVIDE PERIMETER GASKET AIR SEALS

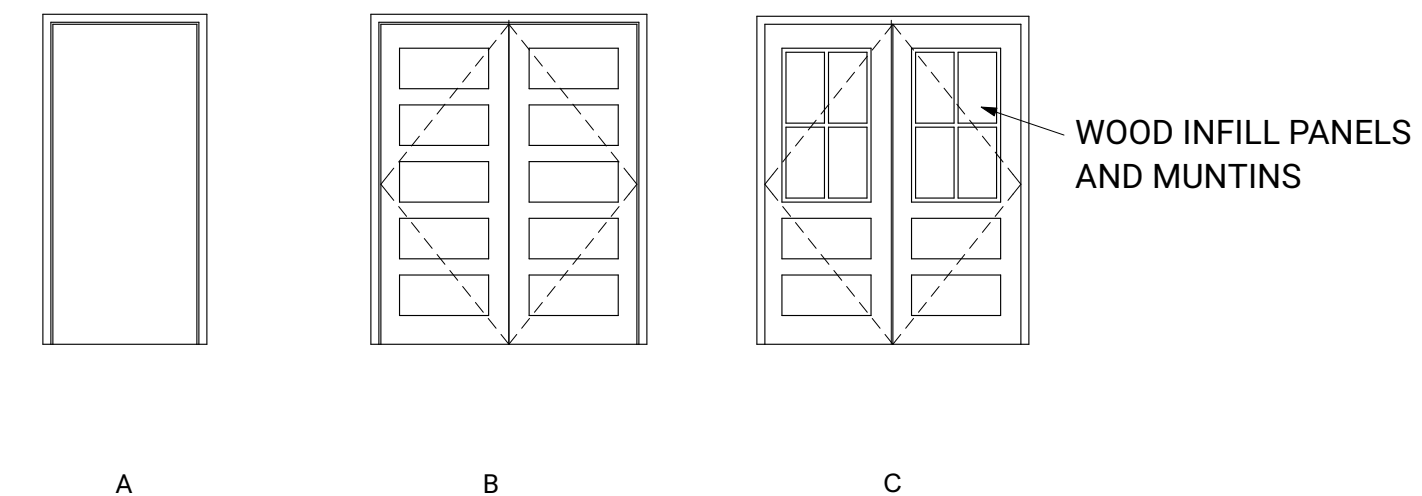

**2 DOOR SCHEDULE**

A910 SCALE: 1" = 1'-0"

**1 DOOR TYPES**

A910 SCALE: 1" = 1'-0"

SCALE

PARKS FILE#





DATE	
APP.	
INT.	
NO.	

ACTION	BY	DATE
DESIGNED	CAM	08/28/2024
DRAWN	ECM	08/28/2024
CHECKED	ECM	08/28/2024
CHECKED (HDQTS.)		



PROJECT ENGINEER

WASHINGTON STATE PARKS AND RECREATION COMMISSION

FORT FLAGLER STATE PARK

THEATER REHABILITATION PROJECT

FOUNDATION AND FLOOR FRAMING PLAN

S2.0

SCALE AS SHOWN

PARKS FILE#

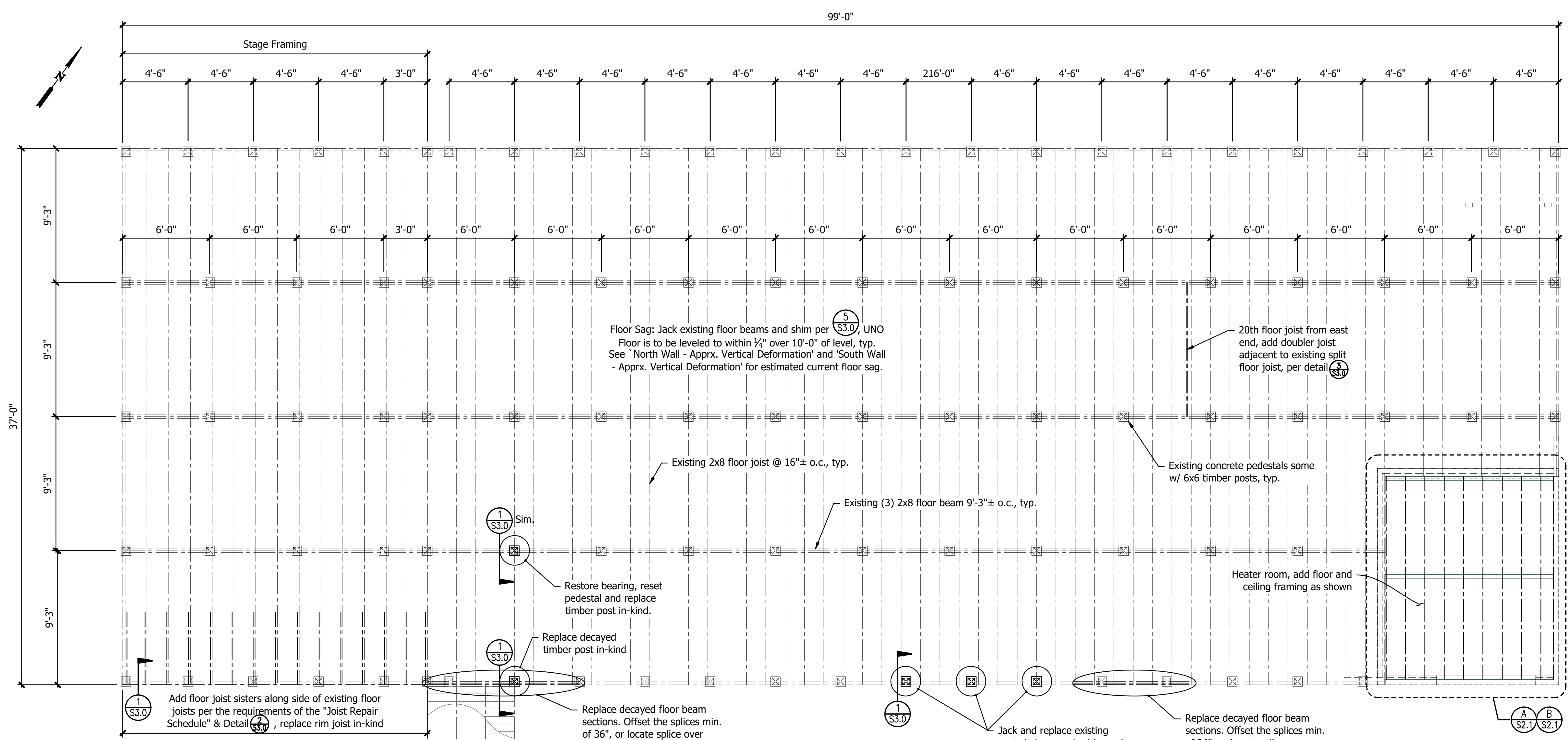

JOIST REPAIR SCHEDULE	
Fastener Type	Splice Member and Connection
16d Nail	5'-0" 2x8 with (2) rows of (16) nails spaced 8" o.c., staggered per detail (S3.0)
1/4"x3" SDS	3'-0" 2x8 with (2) rows of (10) SDS screws spaced 8" o.c., staggered per detail (S3.0)
Alternate 16d	Full length 2x8 with 16d nails spaced 24" o.c., staggered full length per detail (S3.0)

FOUNDATION AND FRAMING PLAN

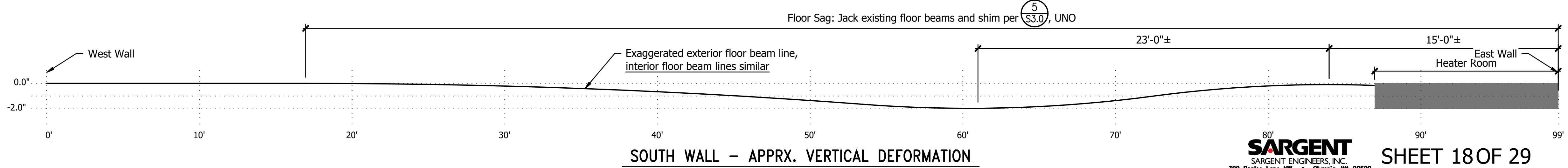
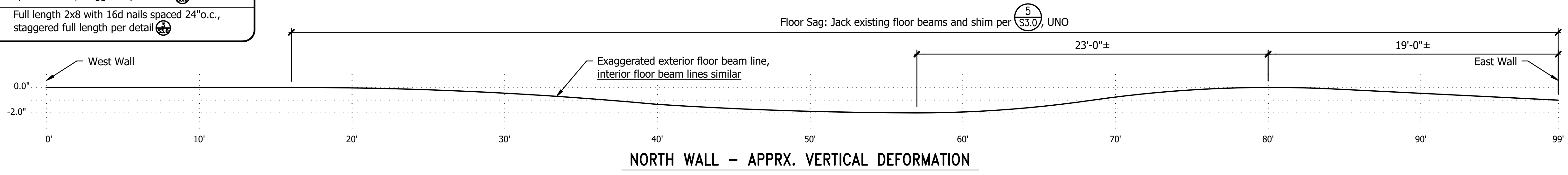
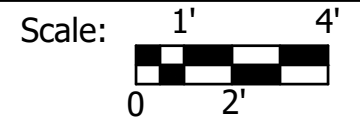

DATE
APP.
INT.
NO.
REVISIONS

ACTION	BY	DATE
DESIGNED	CAM	08/28/2024
DRAWN	CAM	08/28/2024
CHECKED	ECM	08/28/2024
CHECKED (HDQTS.)		



PROJECT ENGINEER

WASHINGTON STATE PARKS AND RECREATION COMMISSION



FORT FLAGLER STATE PARK

THEATER REHABILITATION PROJECT  
HEATER & PROJECTION ROOM FRAMING PLANS

S2.1

SCALE AS SHOWN

PARKS FILE#

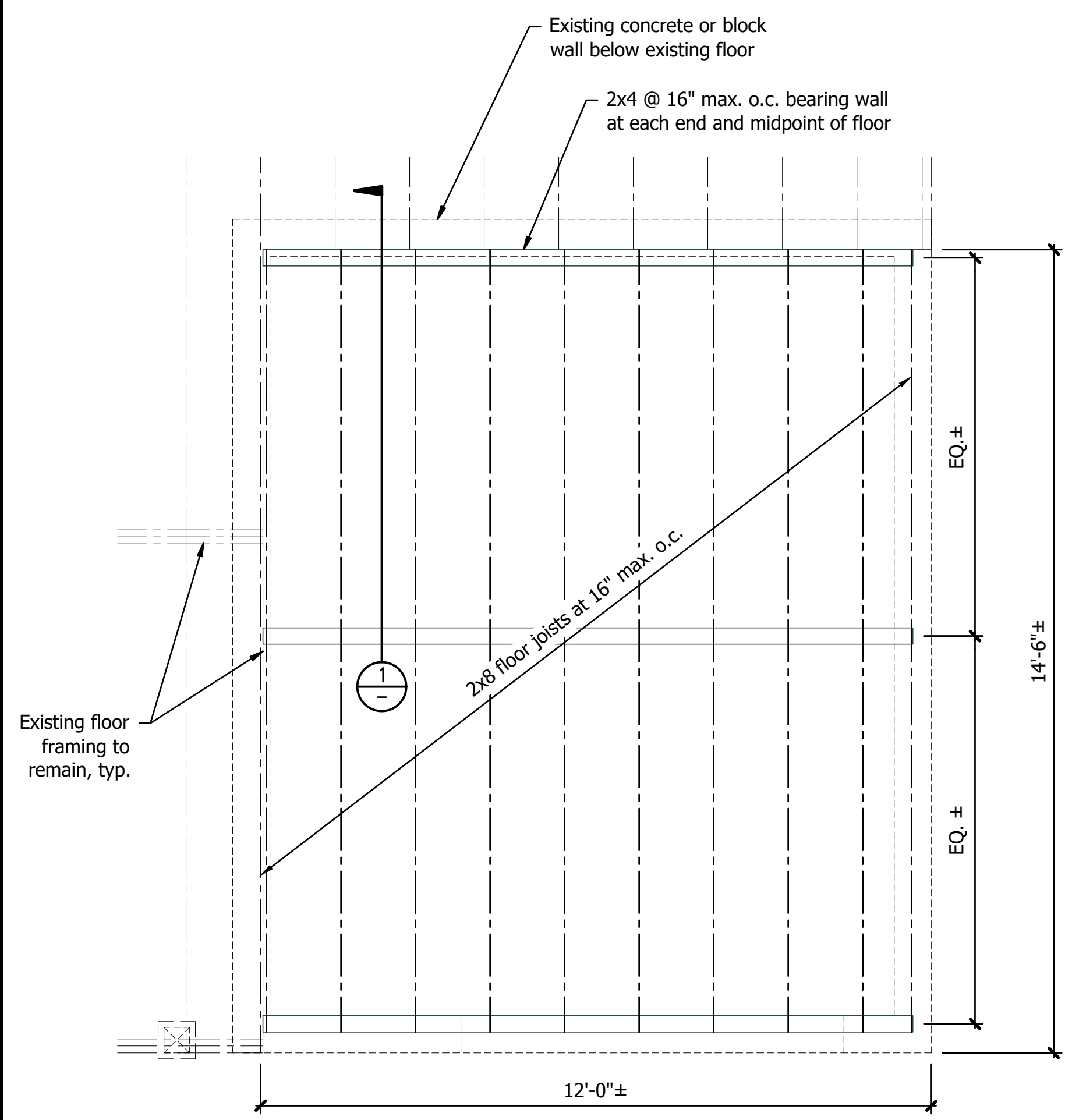

Floor sheathing shall be 3/4" T&G sheathing with 10d nails at 6" o.c. edge and 12" o.c. in the field

HEATER ROOM FLOOR FRAMING

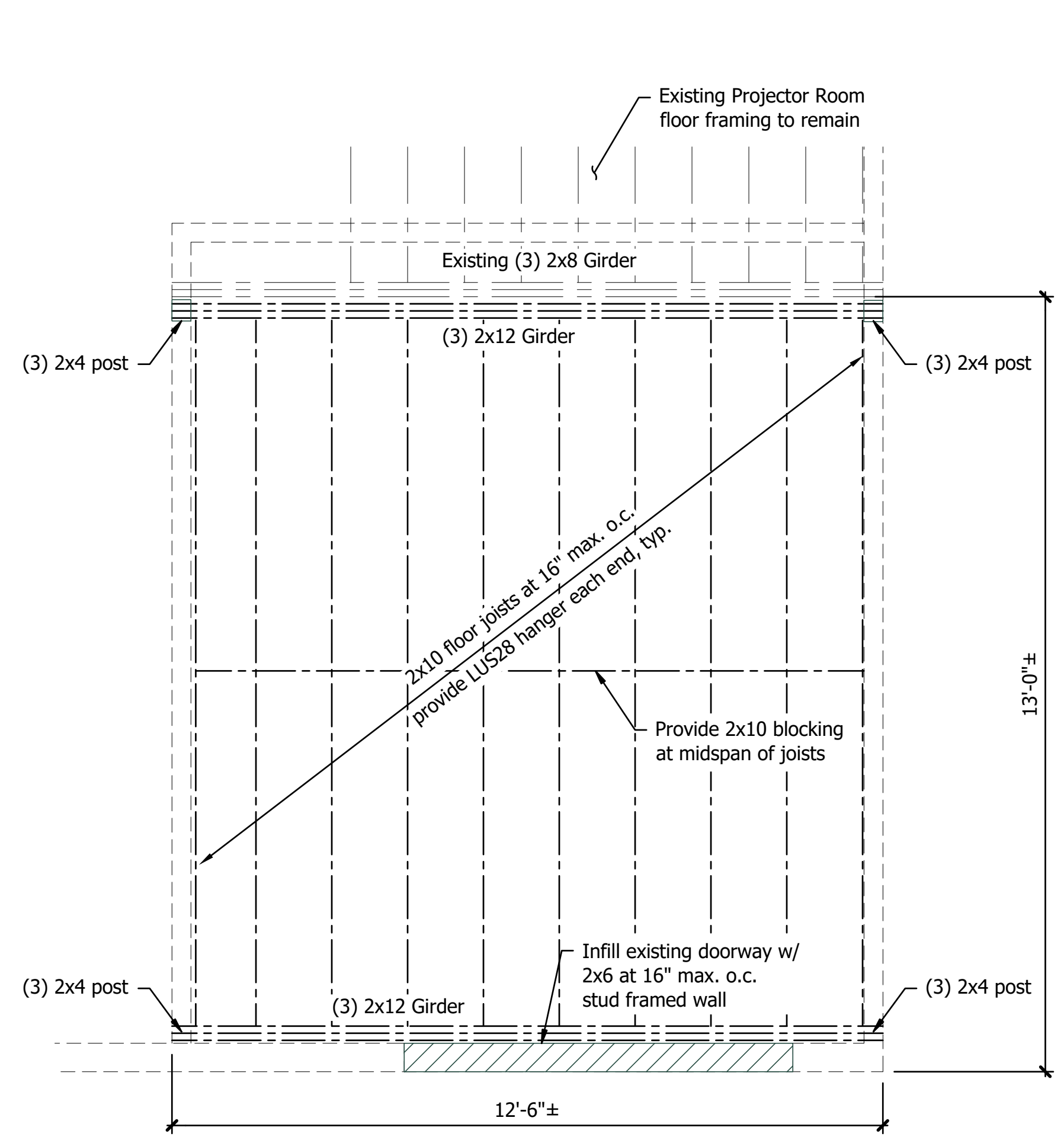
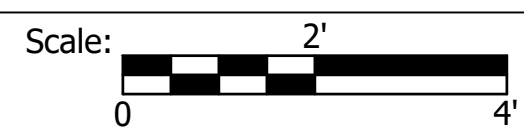

Floor sheathing shall be 3/4" T&G sheathing with 10d nails at 6" o.c. edge and 12" o.c. in the field

HEATER ROOM CEILING FRAMING

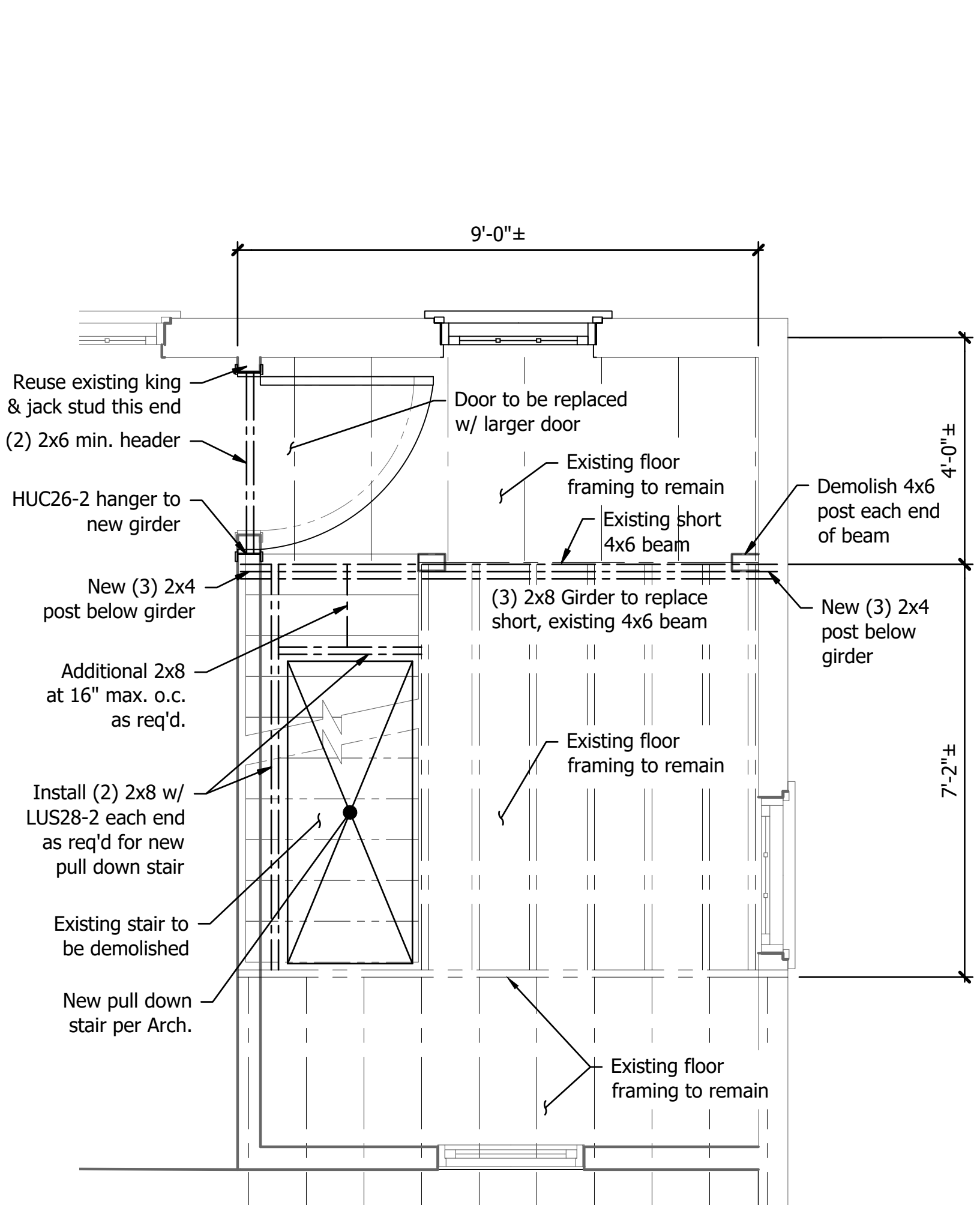
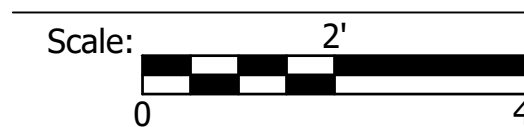

STORAGE ROOM CEILING FRAMING

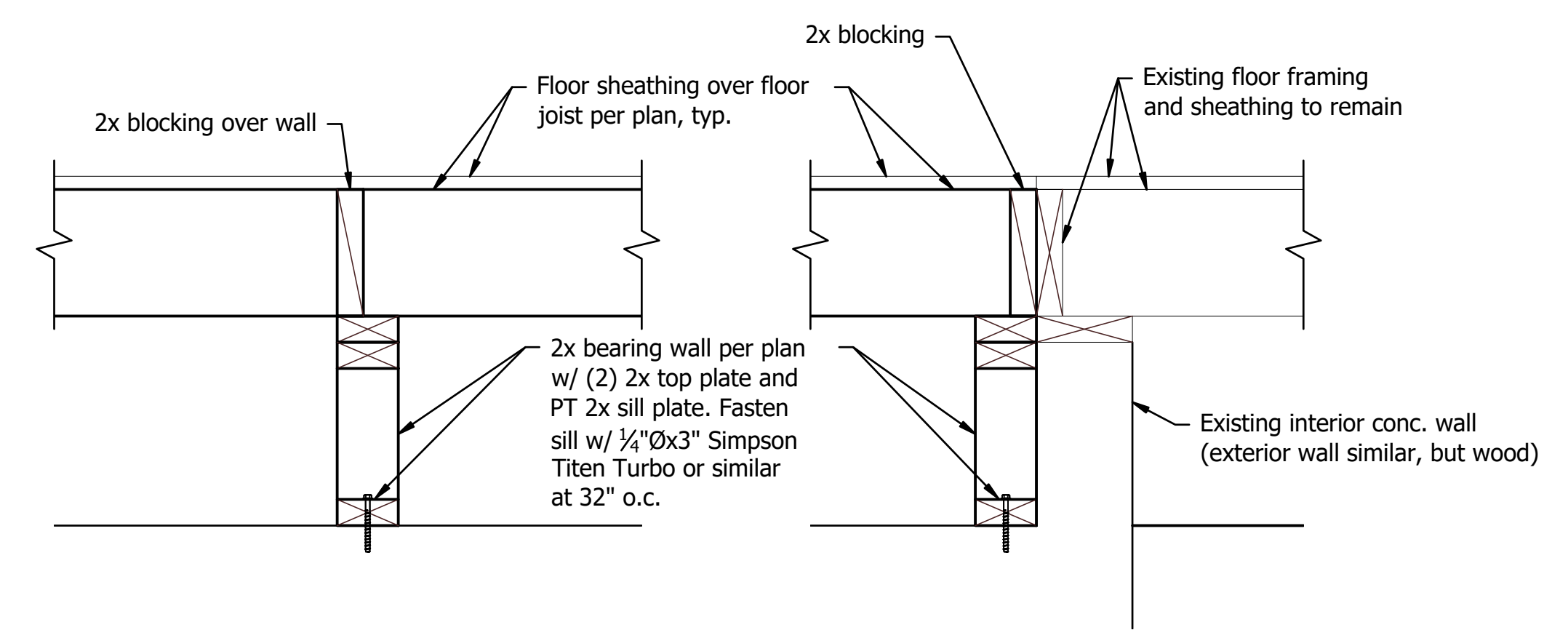
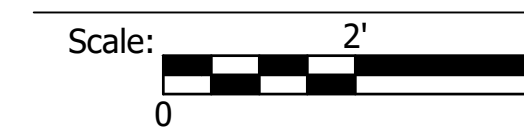

FLOOR JOIST BEARING WALLS

Scale: Not to Scale

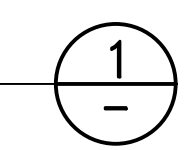

DATE	
APP.	
INT.	
NO.	
REVISIONS	

ACTION	BY	DATE
DESIGNED	CAM	08/28/2024
DRAWN	CAM	08/28/2024
CHECKED	ECM	08/28/2024
CHECKED (HDQTS.)		



PROJECT ENGINEER

WASHINGTON STATE PARKS AND RECREATION COMMISSION



**FORT FLAGLER STATE PARK**

**THEATER REHABILITATION PROJECT**

**REPAIR DETAILS**

S3.0

SCALE  
**NOT TO SCALE**

PARKS FILE#

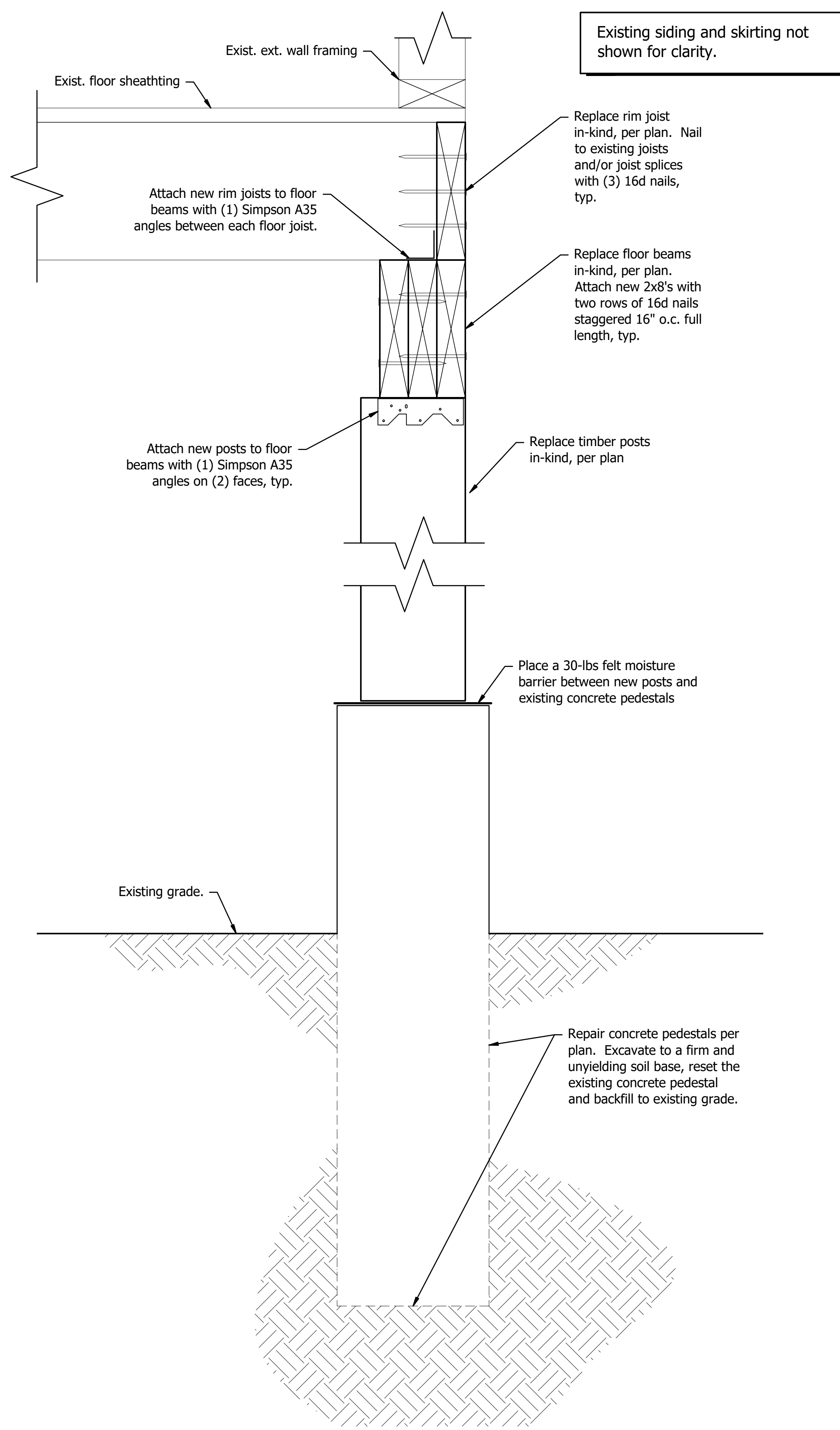

TYPICAL REPAIR DETAILS 1

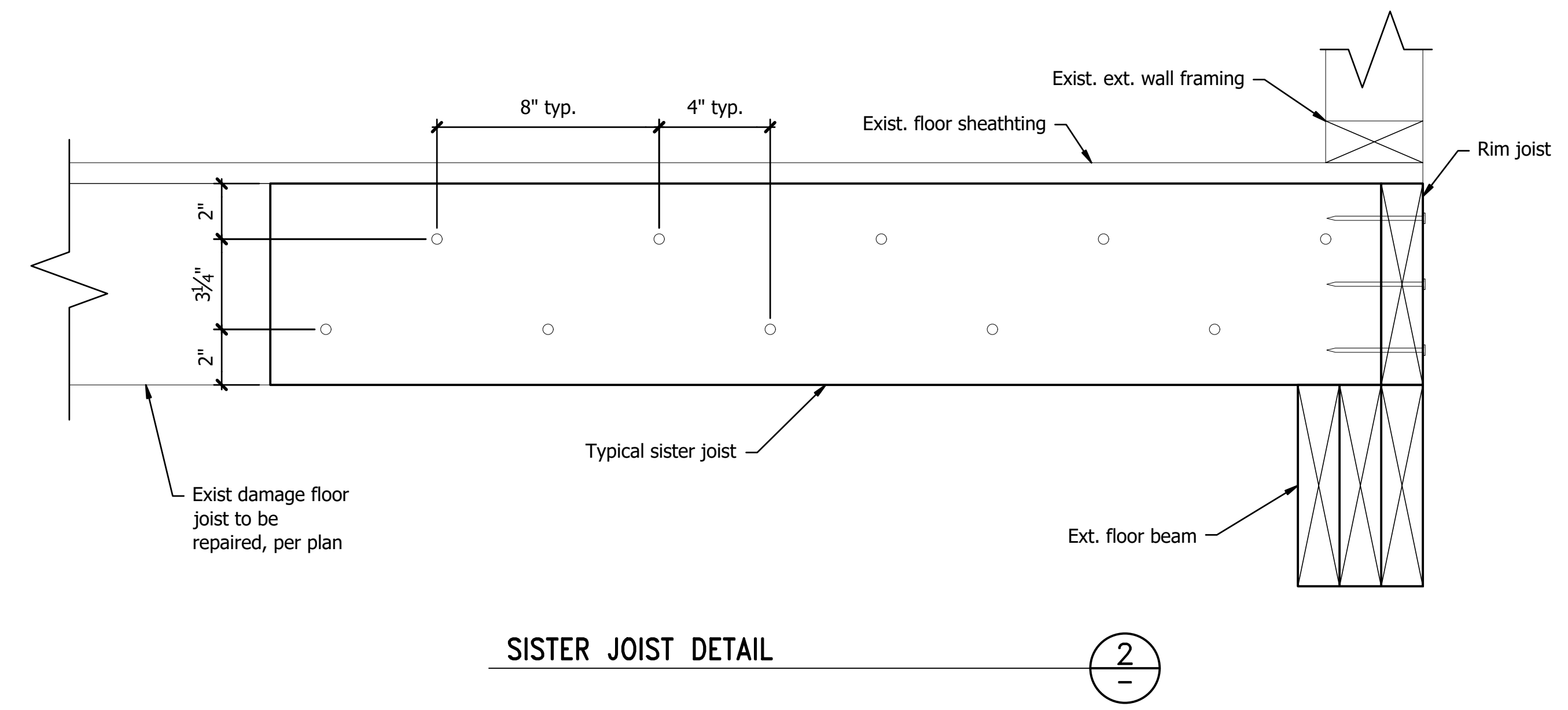

SISTER JOIST DETAIL 2

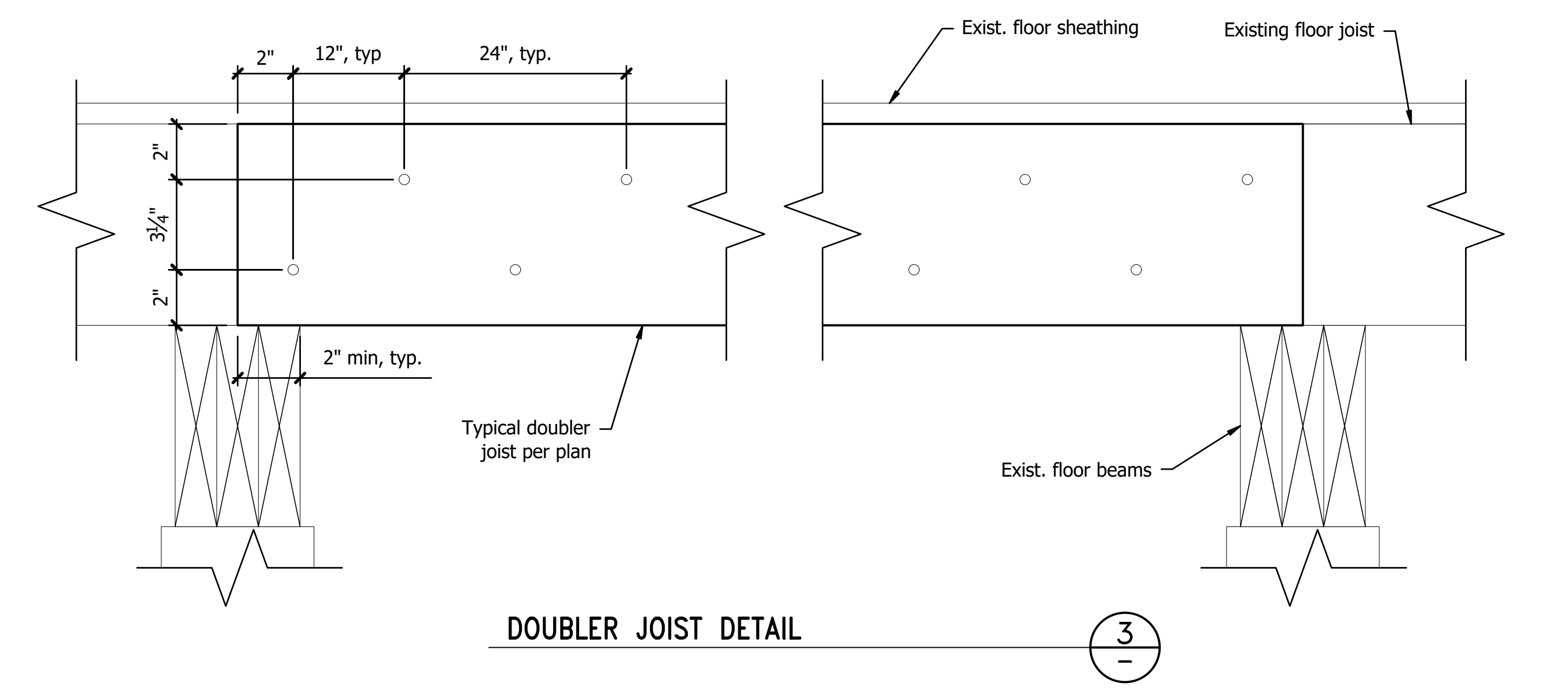

DOUBLER JOIST DETAIL 3

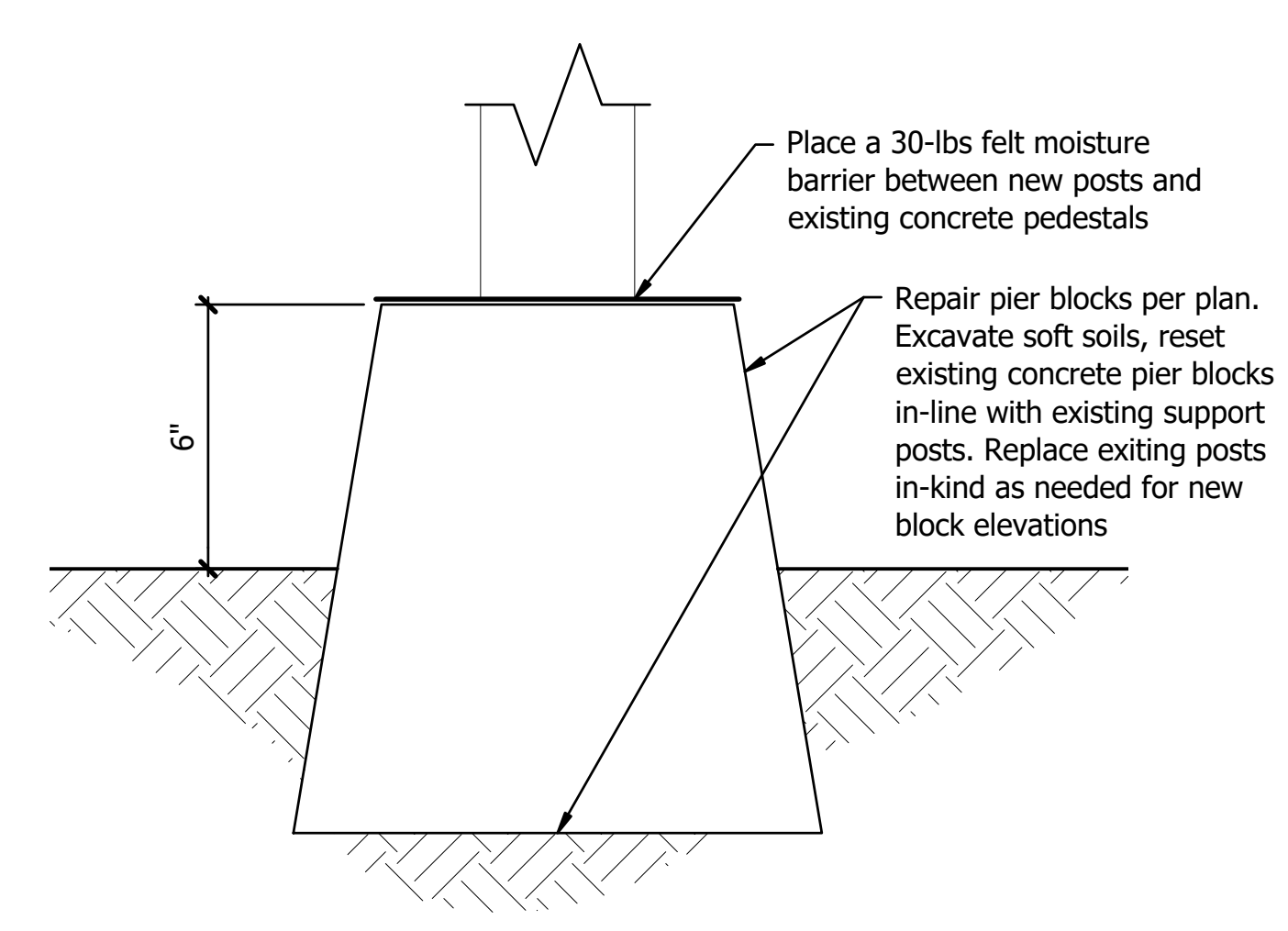

PIER BLOCK DETAIL 4

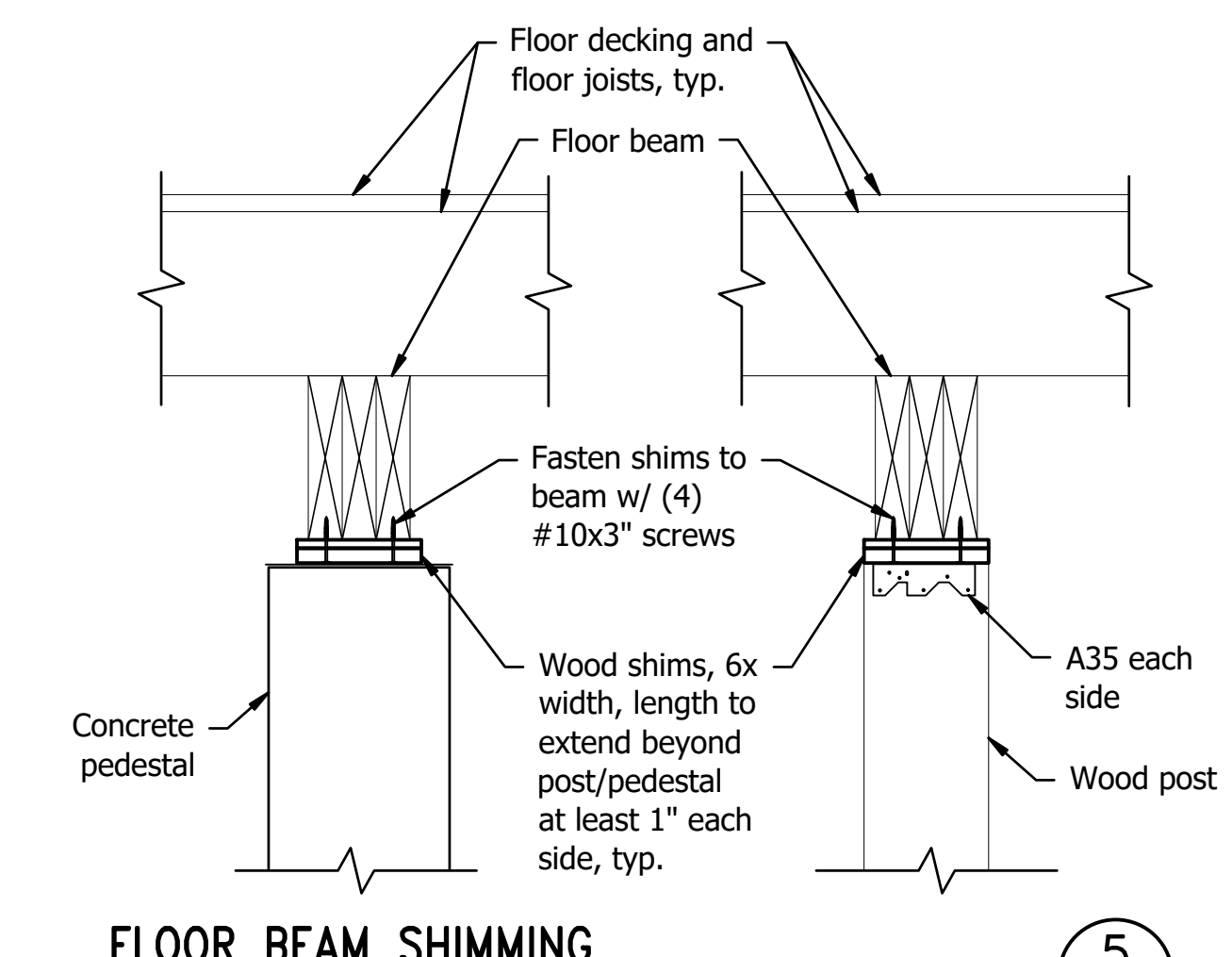

FLOOR BEAM SHIMMING 5  
Approx. 40 locations will need shimming.

# MECHANICAL NOTES

## General

- All work to conform to all locally adopted codes including the 2021 International Building Code, 2021 International Mechanical code, 2021 Uniform Plumbing Code, all City, County and State Codes including locally adopted amendments to the National Codes and the 2021 Washington State Energy Code.
- The Contractor shall visit the site prior to submitting a bid and note all conditions affecting his work. No extras will be allowed for coordination or relocation of existing conditions not shown on the drawings. Bids shall serve as evidence of knowledge of existing conditions.
- Secure and pay for all required permits, fees and inspection certificates.
- Furnish all labor, materials, equipment and tools to perform mechanical work shown, noted or scheduled for a complete and finished installation.
  - All materials and equipment shall be commercial grade and shall carry a U.L. label.
  - Materials, products and equipment, including all components thereof, shall be new and such as appear on the Underwriters Laboratories List of Approved Items and shall meet requirements of ASTM, IEEE, IPCEA, NEC, NEMA, RLM, CEM and other recognized standards and shall be sized in conformity with requirements of the 2021 International Mechanical Code, 2021 International Plumbing Code, 2021 Uniform Plumbing Code and other applicable codes, whichever are more stringent.
- It is the intent that this work shall be complete in every respect and that any material or work not specifically mentioned or shown on the drawings, but necessary to fully complete the work shall be furnished by this contractor without extra charge.
- Use sufficient journeymen, workmen and competent supervisors in the execution of this work to ensure proper and adequate installation manpower to meet the construction schedule.
- The word "provide" as used herein means to furnish and install complete.
- Submit material lists, product data and shop drawings for major equipment to the Engineer for approval. Submittals shall include all data, information and dimensioned drawings required by the Engineer to determine the correct product is being provided for the project. Data sheets that include products not part of the project shall have required products highlighted to make it obvious of the product being provided. Substitutions shall be clearly listed on a cover letter stating the reason for the substitution (product no longer made, product has a longer ship time than the duration of the project from project start date to project completion date, no other substitutions are acceptable). Provide electronic submittals in .pdf format. All submittal shall be stamped by the
- Cutting, Patching, and Demolition:
  - Do all cutting, patching and demolition required to install materials and systems specified and shown on the drawings.
  - Cutting shall be done in a neat and workman like manner limiting scope to only that which is necessary to accomplish the new work. Remove all cut material from site. Patch to match existing.
  - Do no cutting or drilling of structural members or slabs without permission of the Owner.
  - Take precautions to protect building, contents and occupants and repair or replace all damage to building and its contents to like-new condition.
  - Sleeves shall extend at least 2" above finished floor.
  - All sleeves, openings, etc., through fire rated walls and floors shall be sealed to retain their fire rating.
- Guarantee:
  - Materials, equipment and installation shall be guaranteed for a period of one (1) year from date of acceptance. Defects which appear during that period shall be corrected at this Contractor's
  - For the same period, Mechanical Contractor shall be responsible for any damage to premises caused by defects in workmanship or in the work or equipment furnished and/or installed by them.
- The drawings and devices shown are generally diagrammatic. Complete details of the building which affect the installation are not shown. Contractor to provide complete systems as shown on the drawings. The exact location of all work is to be verified in the field. Bring conflicts to the Engineers attention for resolution prior to rough-in. Relocations required due to conflicts shall be done without additional compensation.
- Protection:
  - Use all means necessary to protect materials, before, during and after installation and to protect the installed work of other trades.
  - Contractor shall be responsible for damages caused by their work to the work of other trades, and shall make, or pay for, all necessary repairs to restore damage to new condition at no cost to the owner.
  - In the event of damage, immediately make all repairs and replacements necessary to the satisfaction of the Owner and at no additional cost to the Owner.
- Provide final as-built drawings and maintenance manuals.

## Products

- Sheet Metal: All ductwork to be constructed and sealed per 2021 International Mechanical Code. All ductwork to be sheet metal and comply with SMACNA Ductwork Standards. ± 2"S.P.
- Duct Insulation: See insulation table for thickness. Sound lining shall be 1" thick, 3.0 pcf density and be glued on with clips at 1'-6" on center each way maximum. Ducts called out for soundlining do not require external insulation. (Provided energy code is complied with)
- HVAC Equipment: Furnish and install HVAC as shown in the schedules located on the plans.
- Water Piping: Type "L" copper with wrought or forged copper fittings, lead free solder.
- DWW Piping: All DWW piping to be no-hub cast iron with standard fittings.
- Water Pipe Insulation: See insulation table for thickness. Fiberglass insulation with flame-retardant kraft paper vapor barrier. Provide Prefabricated Thermal Insulating Fitting Covers.
- Propane Piping:
  - Schedule 40 Black Steel, threaded piping.

## Execution

- Install all control wire in conduit.
- Electrical Equipment and Wiring: Provide all control conduit and wire associated with the mechanical equipment. Install in compliance with the requirements of the electrical work.
- Prior to any work or fabrication, carefully inspect the existing conditions and verify that all such conditions are compatible to the point where this installation may commence.
- Sheet Metal Construction and installation of all ductwork shall comply with all SMACNA Standards
- Balancing: Balance all air outlets to within ± 10% of that shown on the drawings. Commission system as required by 2021 WSEC and local codes. Neudorfer Engineers shall provide test, balance and commissioning.
- Plumbing-water piping:
  - Make all joints in copper tube with lead free solder applied in strict accordance with the manufacturer's recommendations.
  - Make all pipe penetrations in walls, floors and roof water and air-tight. Provide piping supports as required by code. Install per 2021 UPC.
- Record drawings shall be kept on site and updated daily. Provide measurement to all underground and concealed work.
- Provide all racks, stands and supports for mechanical equipment and ductwork as required.

End of Mechanical Notes.

# PLUMBING LEGEND AND ABBREVIATIONS

	COLD WATER PIPING		DEMOLISH FIXTURE
	HOT WATER PIPING	(E)	EXISTING
	RETURN WATER PIPING	(N)	NEW
	SANITARY SEWERS	FD	FLOOR DRAIN
	VENT LINES	CW	COLD WATER
	ISOLATION VALVE	HW	HOT WATER
	TRAP PRIMER LINE	HWT	HOT WATER TEMPERED
	FINISHED WALL CLEAN OUT	CO	CLEAN OUT
	FINISHED GRADE 2-WAY CLEAN OUT	S.S.	STAINLESS STEEL
		FWCO	FINISH WALL CLEAN OUT
		WC	WATER CLOSET
		U.O.N.	UNLESS OTHERWISE NOTED
		FFCO	FINISH FLOOR CLEAN OUT
		FGCO	FINISH GRADE CLEAN OUT
		TP	TRAP PRIMER

# ABBREVIATIONS

∅	DIAMETER	DCW	DOMESTIC COLD WATER	HWR	HEATING WATER RETURN	OSA	OUTSIDE AIR
'	FEET	DEG	DEGREE	HWS	HEATING WATER SUPPLY	P&T	PRESSURE & TEMPERATURE
"	INCHES	DHW	DOMESTIC HOT WATER	HT	HOT or HEAT or HEATING	POC	POINT OF CONNECTION
AFF	ABOVE FINISH FLOOR	DRN	DRAIN	HYDR	HYDRONIC	PRESS	PRESSURE
AFG	ABOVE FINISH GRADE	DTL	DETAIL	ID	INSIDE DIAMETER	PSI	POUNDS PER SQUARE INCH
APPROX	APPROXIMATELY	DWG	DRAWING	IMC	2012 INT. MECH. CODE		
AS	AIR SEPARATOR	EXISTING		INT	INTERNATIONAL		
BTU/H	BRITISH THERMAL UNITS/HOUR	EXCH	EXCHANGER	L	LENGTH	RAD	RADIANT
CAP	CAPACITY	EA	EXHAUST AIR	LIQ	LIQUID	RA	RETURN AIR
CFM	CUBIC FEET PER MINUTE	FD	FLOOR DRAIN	MAX	MAXIMUM	RECIRC	RECIRCULATION
CIRC	CIRCULATION	FLR	FLOOR	MBH	1,000 BTU/H'S	RED	REDUCED OR REDUCER
COMB	COMBUSTION	FOB	FLAT ON BOTTOM	MECH	MECHANICAL	SAN	SANITARY
CONT	CONTINUATION	FOT	FLAT ON TOP	MEZZ	MEZZANINE	SCH	SCHEDULE SCHED
CLG	COOLING	GPH	GALLONS PER HOUR	MIN	MINIMUM	SCHD	SCHEDULE SP STATIC PRESSURE
CO	CLEANOUT	GPM	GALLONS PER MINUTE	NPW	NON-POTABLE WATER	TEMP	TEMPERATURE TYP TYPICAL
CW	COLD WATER	H	HEIGHT	(N)	NEW	NOT ALL	ABBREVIATIONS USED
D	DEPTH	HP	HORSEPOWER				
		HTG	HEATING	OC	ON CENTER		
		HW	HOT WATER	OD	OUTSIDE DIAMETER		

# HVAC

	DUCT - FIRST NUMBER IS SIDE SHOWN		DIRECTION OF FLOW
	SUPPLY DUCT UP		INCLINED DROP IN DIRECTION OF AIR FLOW
	SUPPLY DUCT DOWN		INCLINED RISE IN DIRECTION OF AIR FLOW
	RETURN DUCT UP		SOUND LINING
	RETURN DUCT DOWN	OR	
	SQUARE ELBOW		VOLUME DAMPER
	SQUARE ELBOW TURNING VANES		FIRE DAMPER
	RADIUS ELBOW		SMOKE DAMPER
	ROUND ELBOW TURNING VANES		FIRE/SMOKE DAMPER
	ROUND TO RECTANGULAR TRANSITION		MOTORIZED DAMPER
	LARGE TO SMALL TRANSITION		SPLITTER DAMPER
	CANVAS CONNECTION		ACCESS DOOR.
	FLEXIBLE CONNECTION.		DIFFUSER TYPE SEE SCHEDULE
	SUPPLY OUTLET		CFM THROAT SIZE
	CEILING DIFFUSER		LINEAR DIFFUSER
	ARROWS INDICATE THROW DIRECTIONS		INTAKE LOUVER & SCREEN
	RETURN INLET		EXHAUST LOUVER
	CEILING DIFFUSER		THERMOSTAT
	ARROWS INDICATE THROW DIRECTIONS		

# SHEET INDEX

M0.00	MECHANICAL LEGEND, SCHEDULES & NOTES
M1.01	1ST FLOOR & MEZZANINE HVAC & SITE PLANS
M2.01	1ST FLOOR, CRAWL SPACE & MEZZANINE, ATTIC PLUMBING PLANS
M3.01	MECHANICAL & PLUMBING DETAILS
M4.01	MECHANICAL & PLUMBING SCHEDULES

CAD NO. F600-D1825-C04-2022-M0.00

	DATE
	APP.
	INT.
	REVISIONS
	NO.

ACTION	BY	DATE
DESIGNED	JH	08/28/2024
DRAWN	IK	08/28/2024
CHECKED (FIELD)	JH	08/28/2024
CHECKED (HDQTS.)		



08-28-2024

PROJECT ENGINEER

WASHINGTON STATE PARKS AND RECREATION COMMISSION



FORT FLAGLER STATE PARK

THEATER REHABILITATION PROJECT

MECHANICAL LEGEND, SCHEDULES & NOTES

M0.00

SCALE

NONE

SHEET 21 OF 29

PARK FILE#

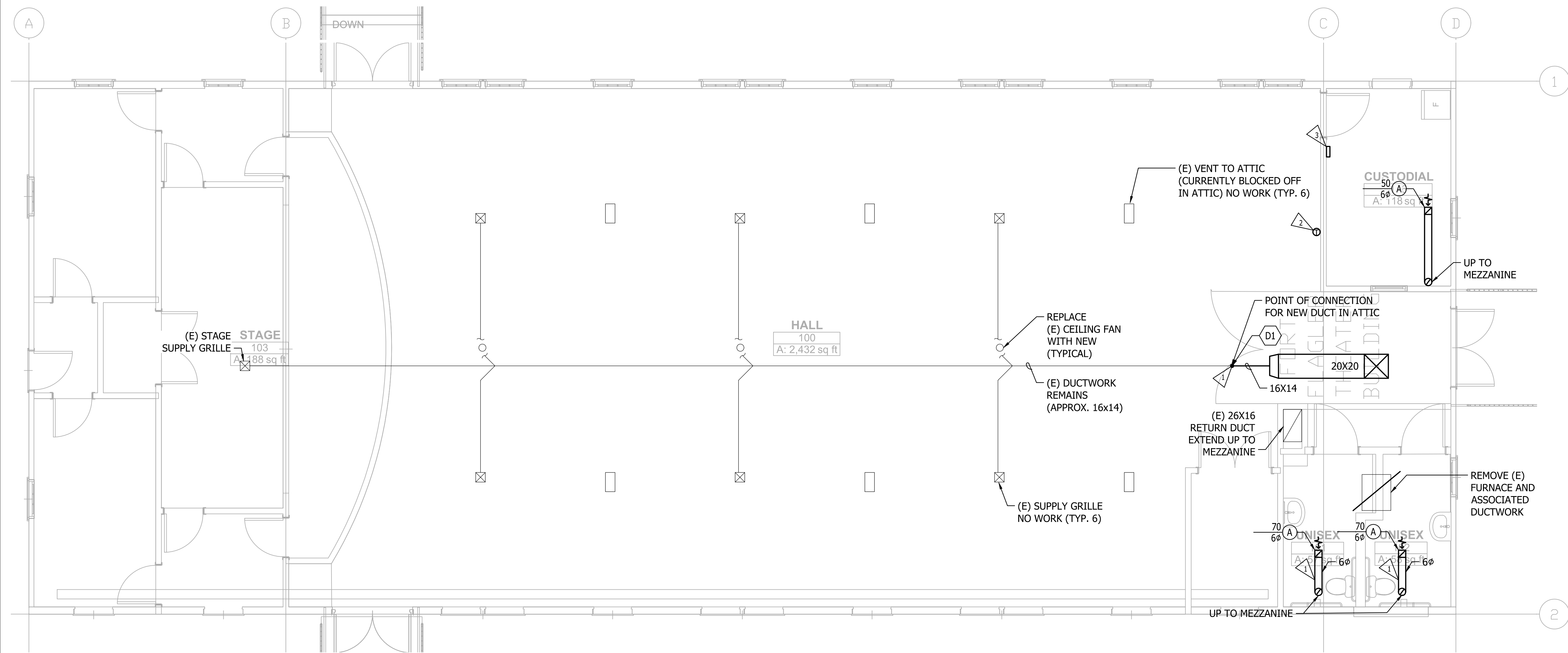

**1ST FLOOR HVAC PLAN**  
1/4" = 1'-0"

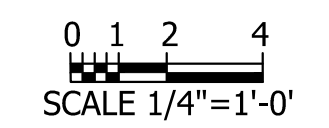

**DEMOLITION NOTES**

D1 DEMO (E) DUCTWORK IN ATTIC BEYOND (N) POINT OF CONNECTION TO (E) FURNACE. PREPARE FOR RECONNECTION TO (N) DUCTWORK.

**CONSTRUCTION NOTES**

- 1 ROUTE ABOVE CEILING.
- 2 PROVIDE PROGRAMMABLE THERMOSTAT.
- 3 PROVIDE TIMECLOCK CONTROL FOR EXHAUST FAN.

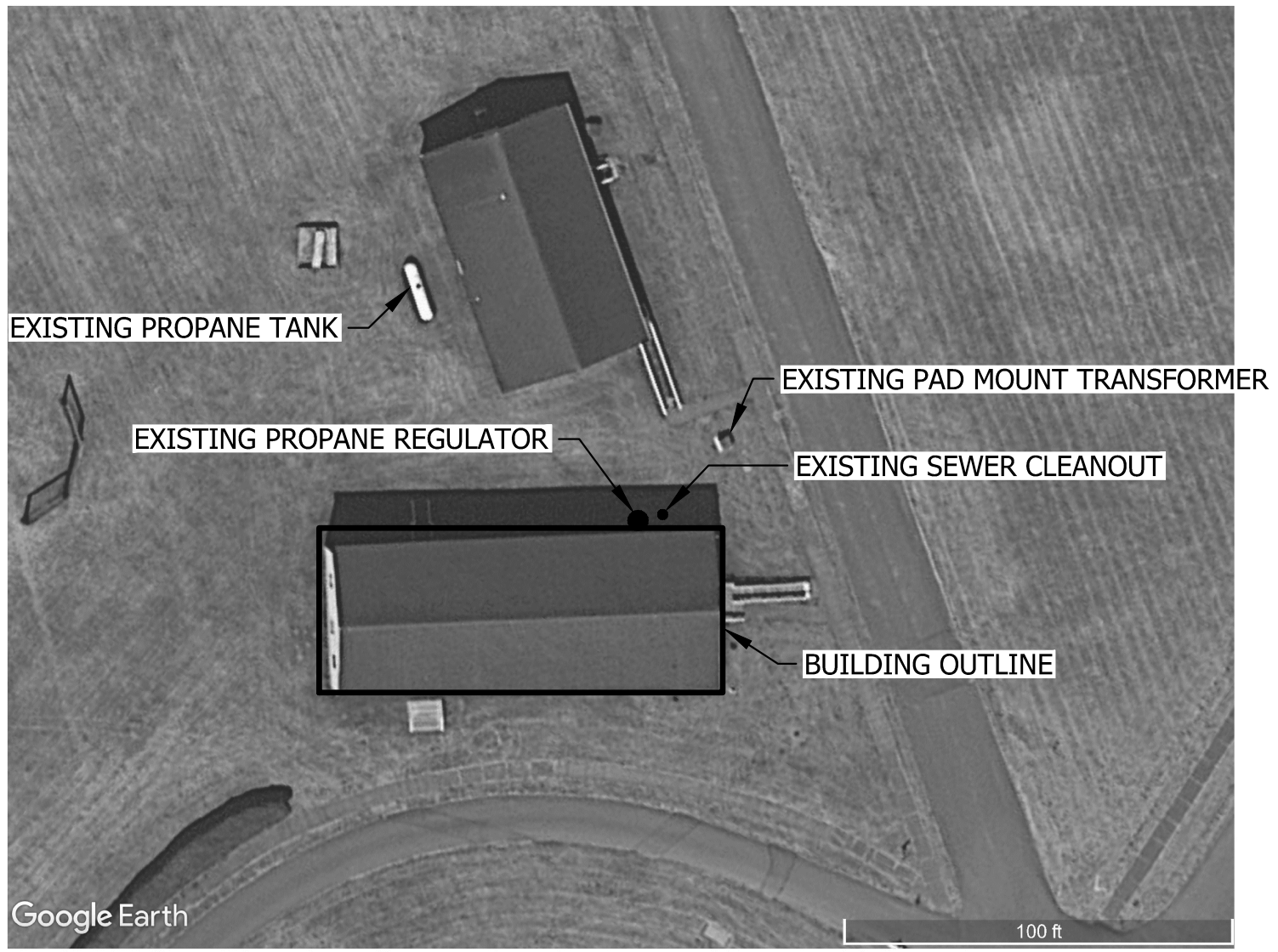

**SITE PLAN**  
1" = 30'-0"

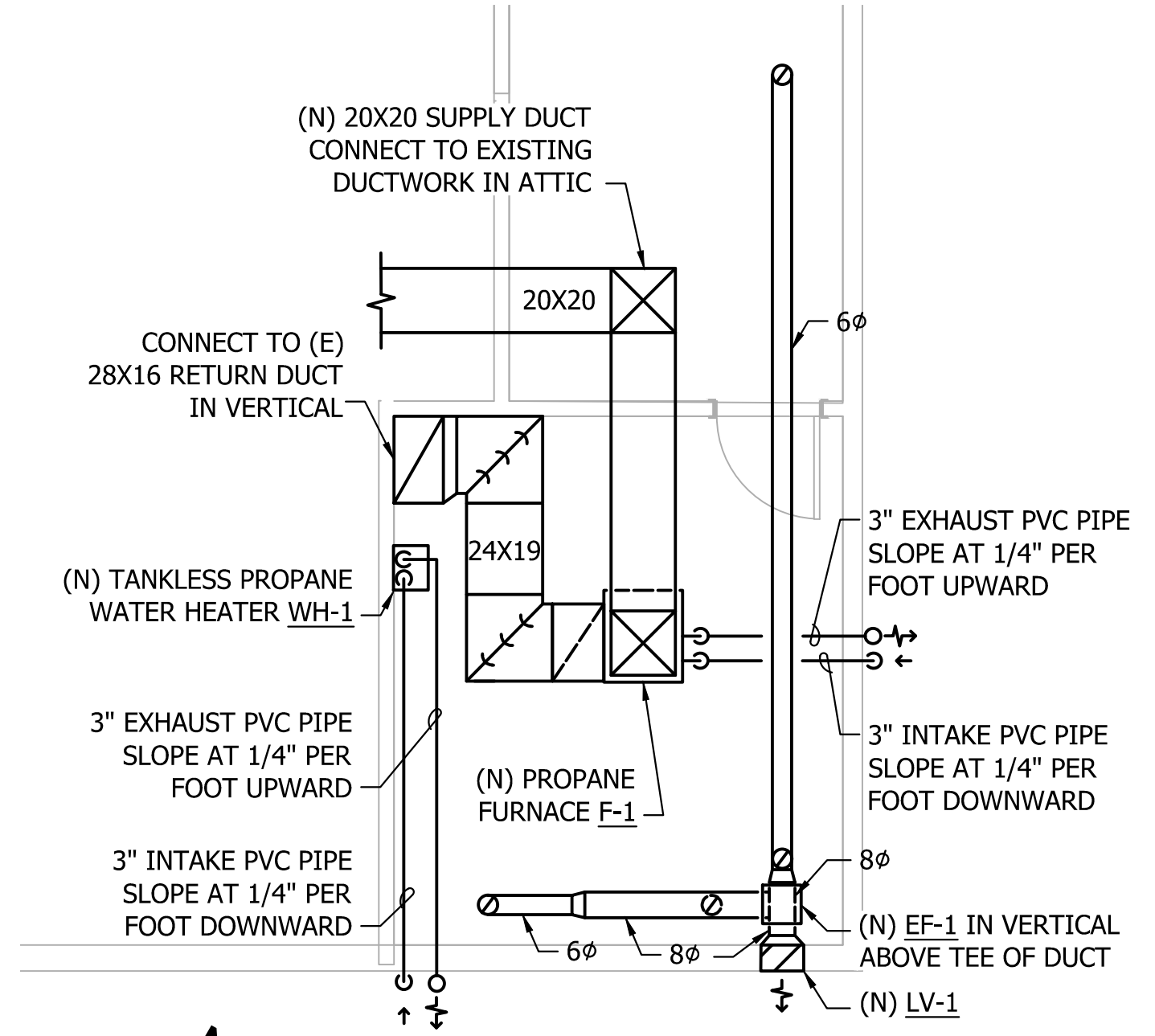
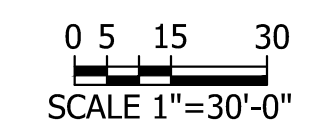

**MEZZANINE HVAC PLAN**  
1/4" = 1'-0"



NO.	REVISIONS	INT.	APP.	DATE

ACTION	BY	DATE
DESIGNED	JH	08/28/2024
DRAWN	IK	08/28/2024
CHECKED (FIELD)	JH	08/28/2024
CHECKED (HQDTS.)		



WASHINGTON STATE PARKS AND RECREATION COMMISSION

FORT FLAGLER STATE PARK

THEATER REHABILITATION PROJECT

1ST FLOOR & MEZZANINE HVAC & SITE PLANS

M1.01

SCALE AS SHOWN

PARK FILE#

X:\Shared\2021\_08\101\101\Figures\Microzone12 - Aug 23 2024 - MEP Rev Set\CAD\M1.01.dwg, 8/27/2024 10:24:34 AM

	DATE
	APP.
	INT.
	REVISIONS
	NO.

ACTION	BY	DATE
DESIGNED	JH	08/28/2024
DRAWN	IK	08/28/2024
CHECKED (FIELD)	JH	08/28/2024
CHECKED (HDQTS.)		

PROJECT ENGINEER

WASHINGTON STATE PARKS AND RECREATION COMMISSION

**FORT FLAGLER STATE PARK**

**THEATER REHABILITATION PROJECT**

**1ST FLOOR, CRAWL SPACE & MEZZANINE, ATTIC PLUMBING PLANS**

M2.01

SCALE AS SHOWN

PARK FILE#

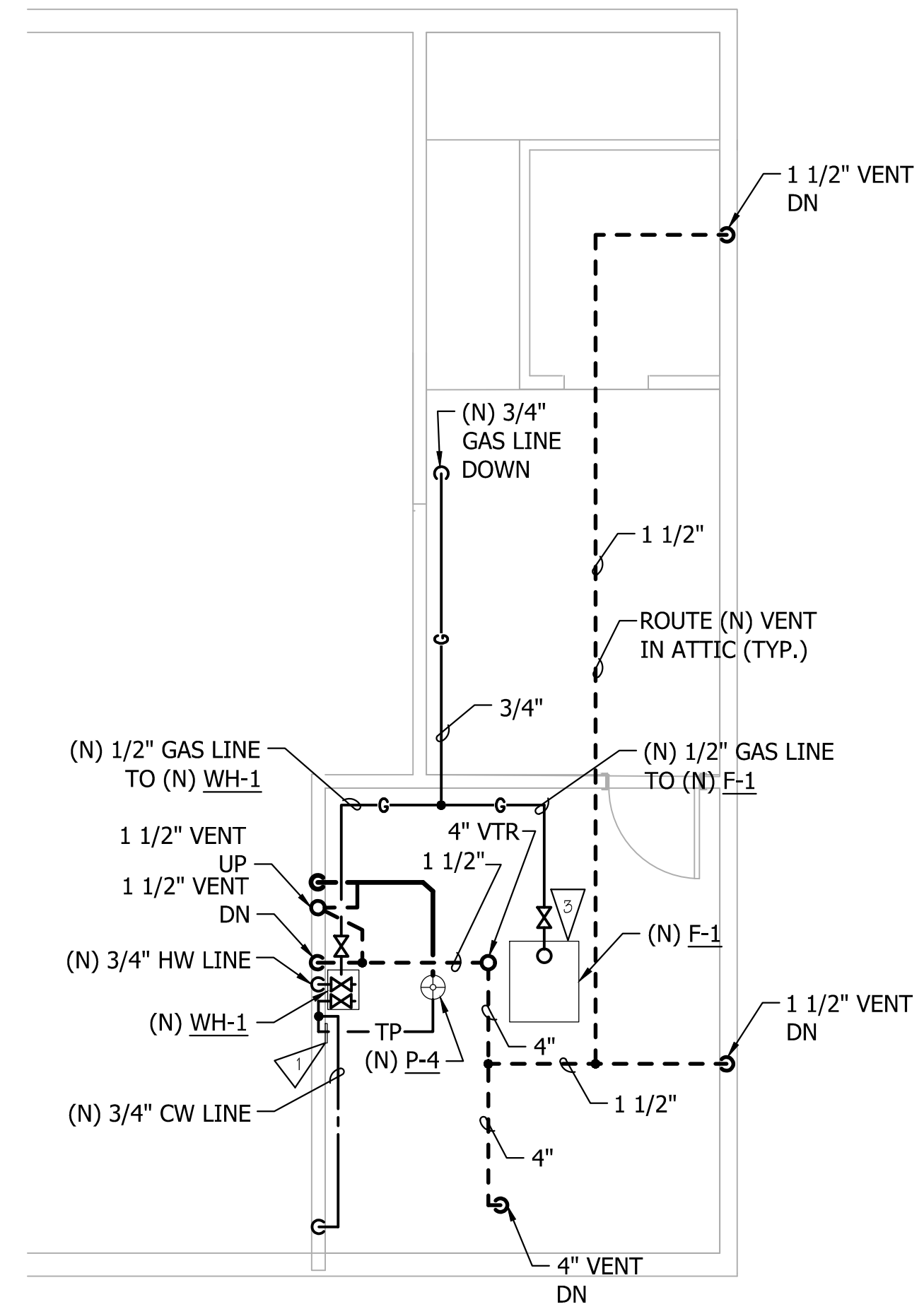

**MEZZANINE & ATTIC PLUMBING PLAN**  
1/4" = 1'-0"

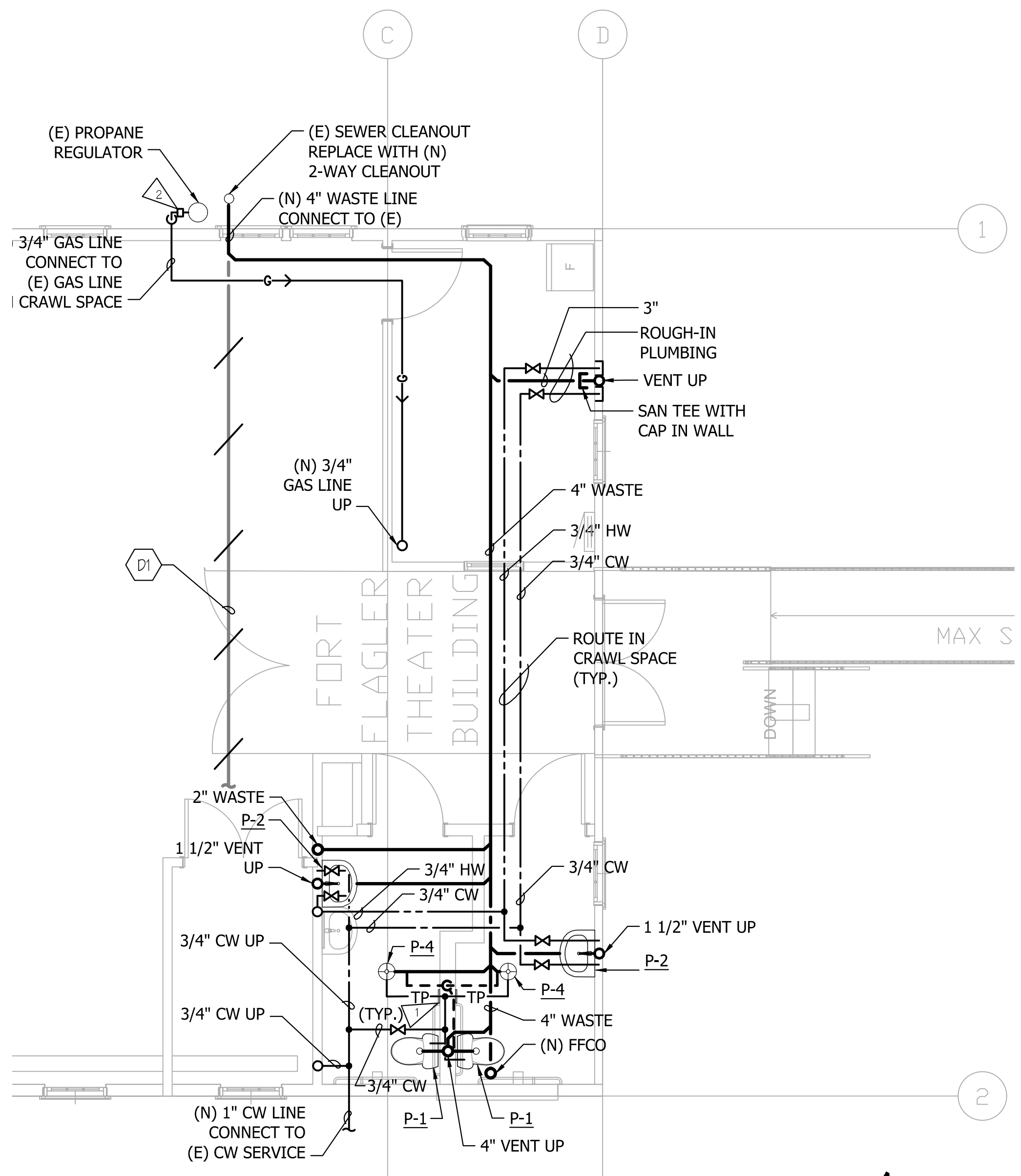
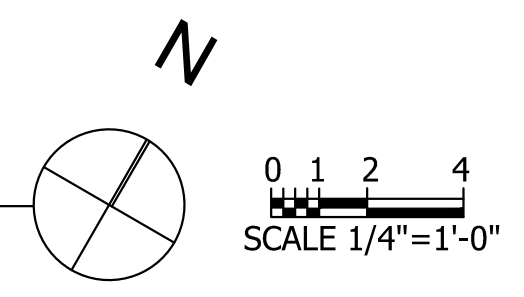

**1ST FLOOR PLUMBING & CRAWL SPACE PLAN**  
1/4" = 1'-0"

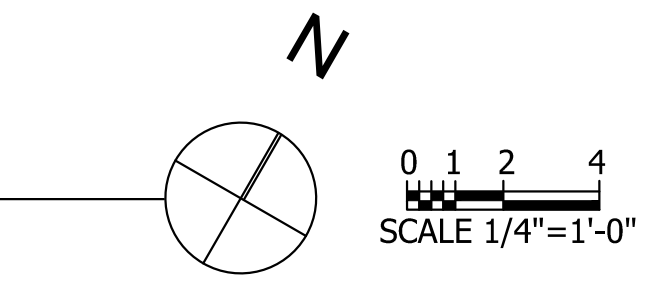

**DEMOLITION NOTES**

- DEMO ALL (N) ABOVE GRADE SEWER & VENT PIPING. CAP WHERE IT GOES BELOW GRADE. VERIFY EXACT LOCATION PRIOR WORK.

**CONSTRUCTION NOTES**

- PROVIDE TRAP PRIMER.
- PROVIDE (N) EARTHQUAKE AUTOMATIC GAS SHUT OFF VALVE.
- PROVIDE CONDENSATE FOR FURNACE.

X:\Shared\2021 Job\Fort Flager\Mezzanine12 - Aug 23 2024 - MEP Bid Set\CAD\M2.01.dwg, 8/27/2024 10:25:18 AM

	DATE
	APP.
	INT.
	REVISIONS
	NO.

ACTION	BY	DATE
DESIGNED	JH	08/28/2024
DRAWN	IK	08/28/2024
CHECKED (FIELD)	JH	08/28/2024
CHECKED (HDQTS.)		



PROJECT ENGINEER

WASHINGTON  
STATE  
PARKS  
AND  
RECREATION  
COMMISSION



FORT FLAGLER  
STATE PARK

THEATER  
REHABILITATION  
PROJECT

MECHANICAL &  
PLUMBING DETAILS

M3.01

SCALE

NONE

PARK FILE#

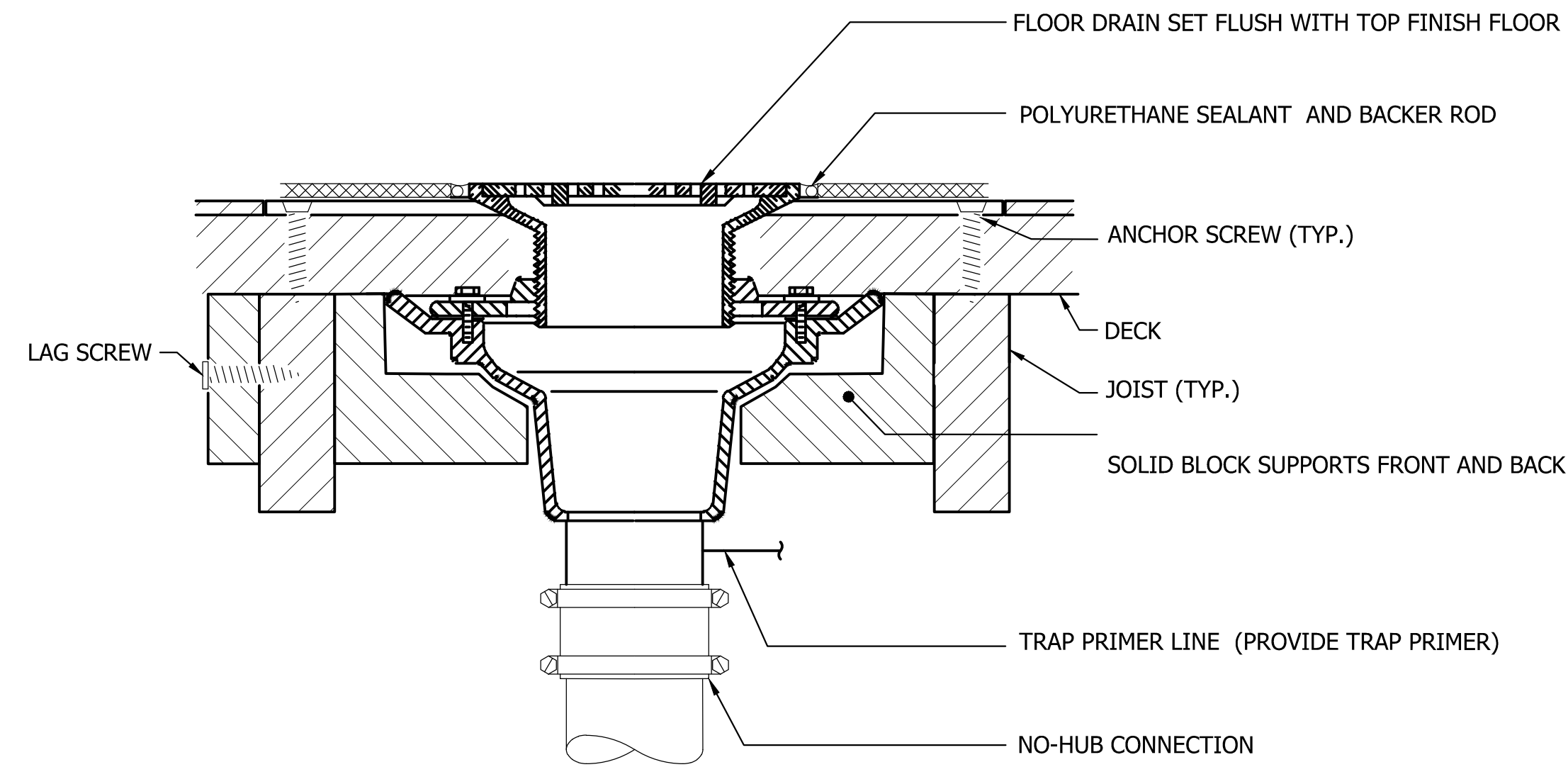

**1 FLOOR DRAIN DETAIL**  
SCALE: NONE

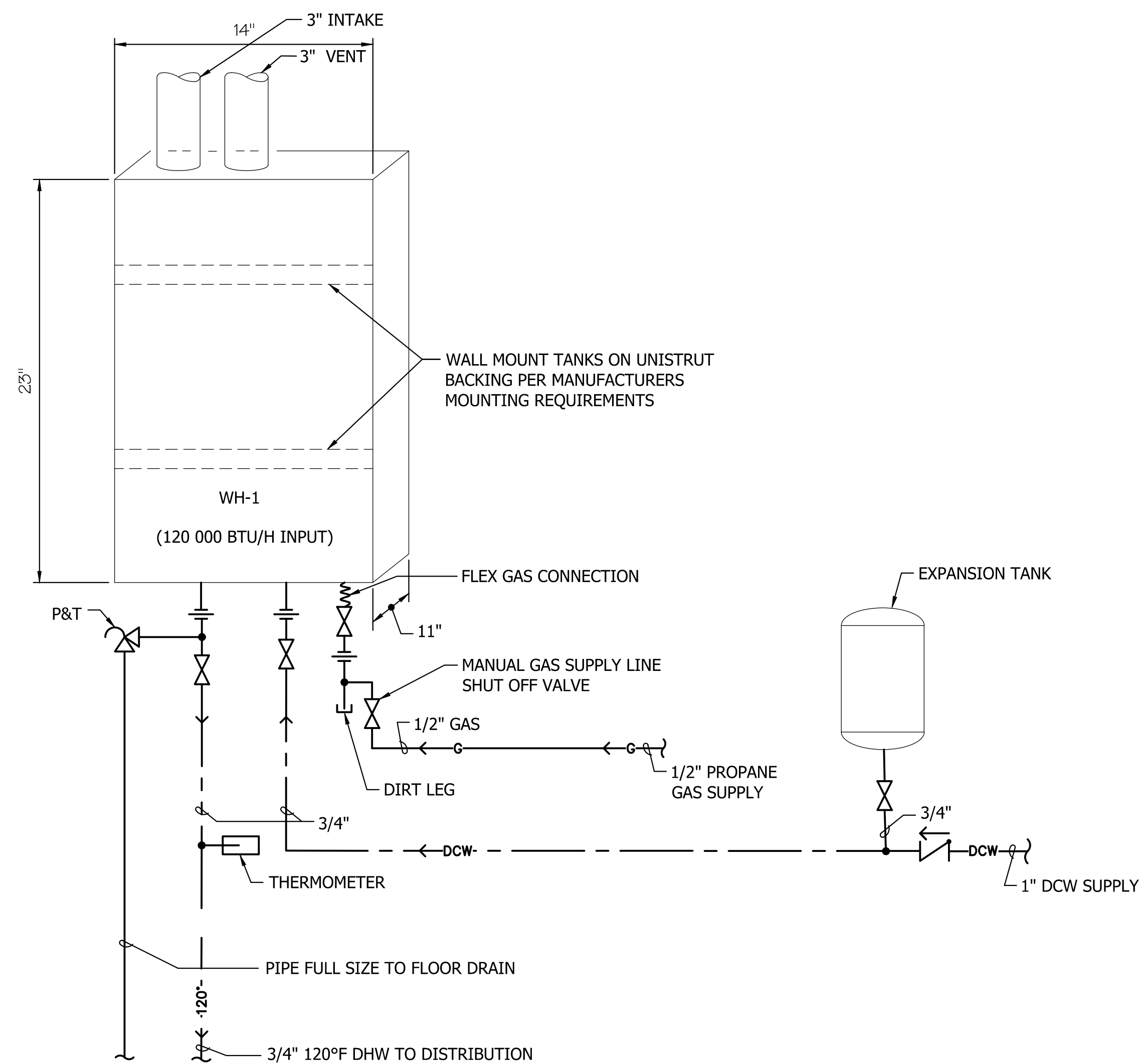

**2 WATER HEATER DETAIL**  
SCALE: NONE

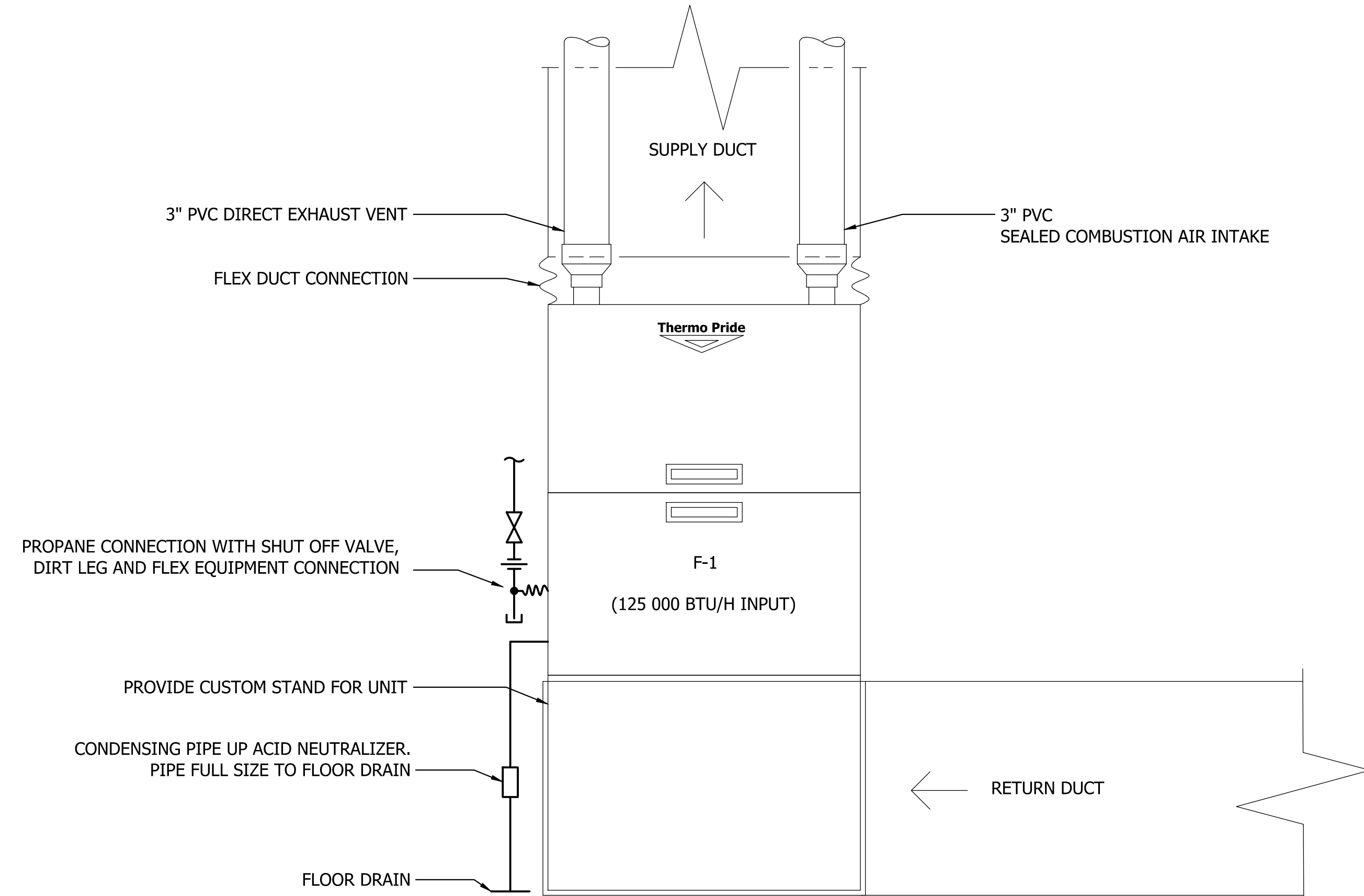

**3 FURNACE DETAIL**  
SCALE: NONE

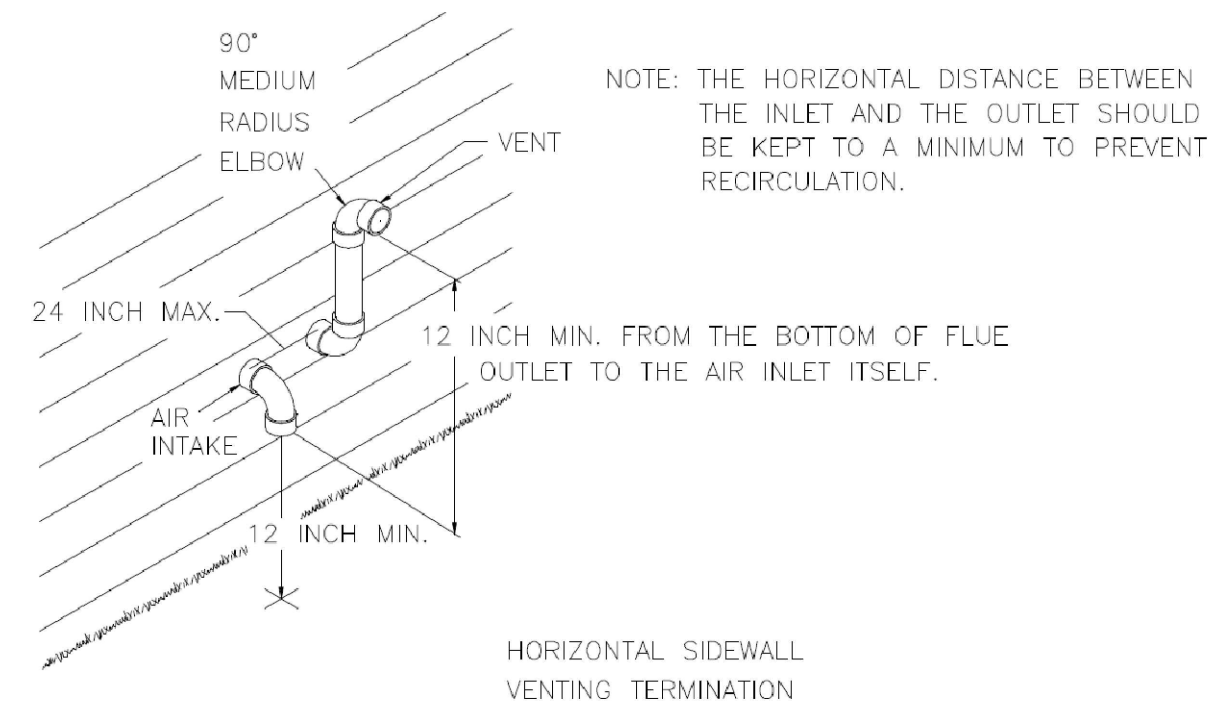
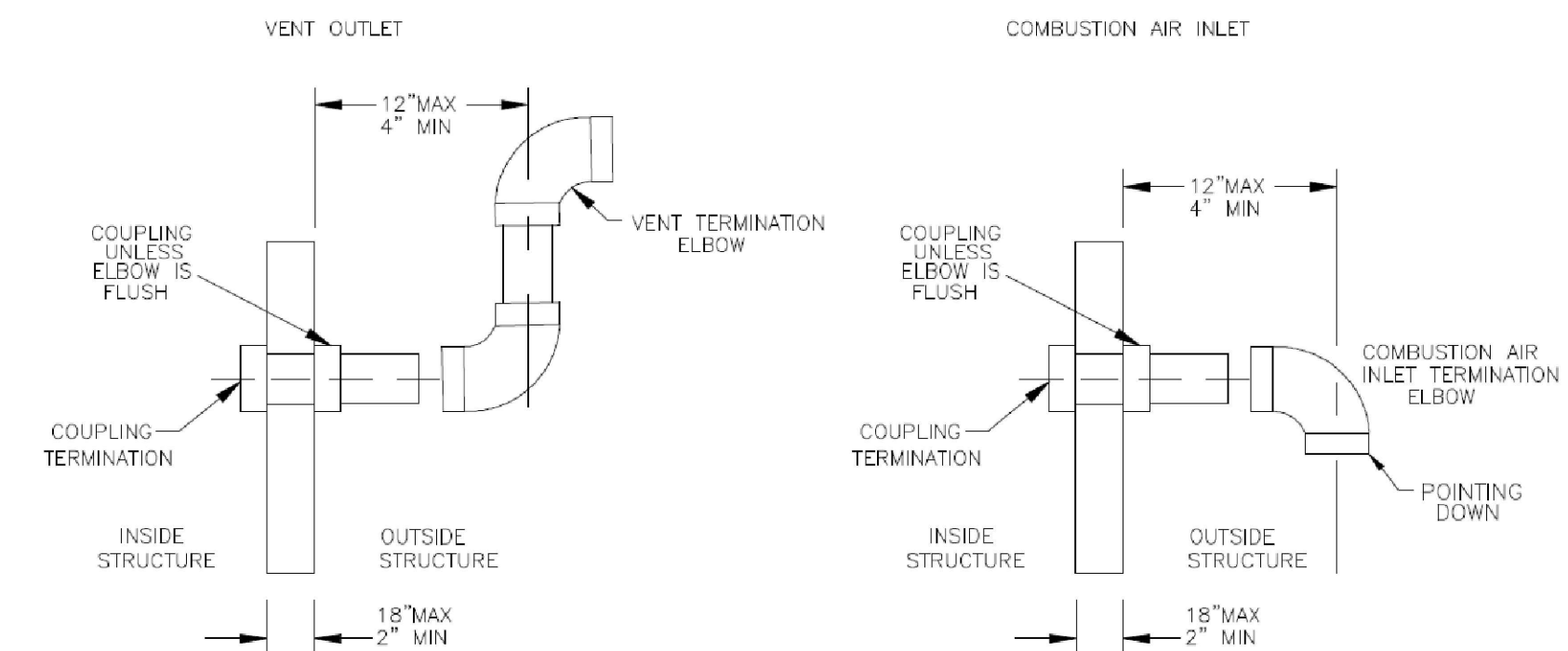

**4 SIDE WALL DIRECT VENT TERMINATION DETAIL**  
SCALE: NONE



	DATE
	APP.
	INT.
	REVISIONS
	NO.

ACTION	BY	DATE
DESIGNED	JH	08/28/2024
DRAWN	IK	08/28/2024
CHECKED (FIELD)	JH	08/28/2024
CHECKED (HDQTS.)		

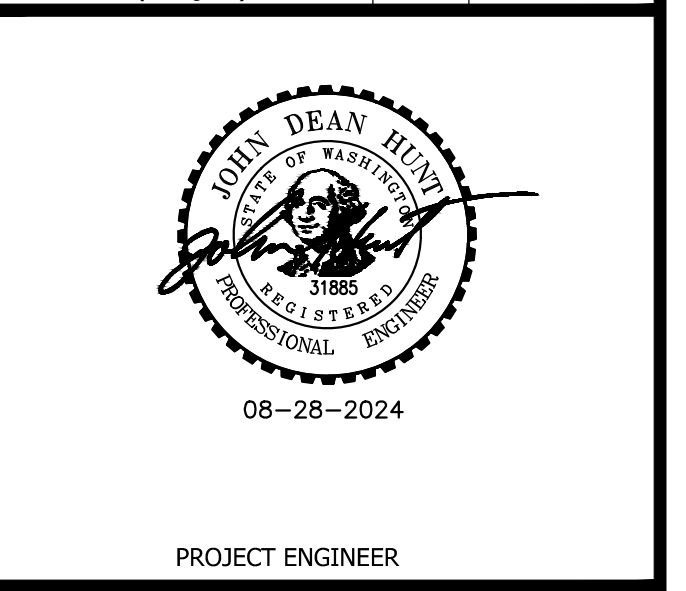

WASHINGTON  
STATE  
PARKS  
AND  
RECREATION  
COMMISSION

FORT FLAGLER  
STATE PARK

THEATER  
REHABILITATION  
PROJECT

MECHANICAL &  
PLUMBING  
SCHEDULES

M4.01

SCALE  
NONE

PARK FILE#

(N) DUCT INSULATION SCHEDULE

DUCT TYPE	DUCT LOCATION	R VALUE	INSULATION TYPE	NOTES
SUPPLY, RETURN	UNCONDITIONED SPACE	R-6	2" MINERAL OR GLASS FIBER BLANKET	4
SUPPLY, RETURN	OUTSIDE OF BUILDING ENVELOPE, INCLUDING ATTIC, GARAGE, CRAWL SPACE	R-8	MINERAL OR GLASS FIBER BLANKET	1
SUPPLY, RETURN	INTERIOR EXPOSED DUCTWORK IN CONDITIONED SPACE	--	NO INSULATION REQUIRED (PAINT TO OWNER SPEC.)	3
SUPPLY, RETURN	UNCONDITIONED SPACE, AIR INSIDE DUCT IS WITHIN 15°F OF THE AMBIENT TEMPERATURE	R-3.3	MINERAL OR GLASS FIBER BLANKET	4
SUPPLY, RETURN	IN BUILDING ENVELOPE ASSEMBLY	R-6	2" MINERAL OR GLASS FIBER BLANKET	4
SUPPLY AIR	WITHIN CONDITIONED SPACE, SUPPLY AIR <55°F OR >105°F	R-3.3	MINERAL OR GLASS FIBER BLANKET	4
SUPPLY AIR	WITHIN CONDITION SPACE, DIRECTLY SERVES SUPPLY AIR <55°F OR >105°F	--	NO INSULATION REQUIRED	
OUTSIDE AIR	INSIDE CONDITIONED SPACE, <2800 CFM	R-7	MINERAL OR GLASS FIBER BLANKET	2, 4
RETURN, EXHAUST	WITHIN CONDITION SPACE, DOWNSTREAM OF ENERGY RECOVERY, UPSTREAM OF AUTOMATIC SHUTOFF DAMPER	R-8	MINERAL OR GLASS FIBER BLANKET	1
RELIEF, EXHAUST	CONDITIONED SPACE, DOWNSTREAM OF AUTOMATIC SHUTOFF DAMPER	R-16	MINERAL OR GLASS FIBER BLANKET	

NOTES:  
1. INSULATE BUILDING ENVELOPE DUCTS IN ACCORDANCE WITH REQUIREMENTS FOR OPAQUE WALLS PER WASHINGTON STATE ENERGY CODE.  
2. OUTSIDE AIR DUCTS SERVING SUPPLY AIR UNITS WITH LESS THAN 2800 CFM OF TOTAL SUPPLY AIR CAPACITY SHALL BE INSULATED WITH R-7.  
3. DO NOT INSULATE INTERIOR EXPOSED SUPPLY DUCTWORK IN CONDITIONED SPACE.  
4. VAPOR BARRIER IS REQUIRED AND SHALL BE ALUMINUM FOIL JACKET UNLESS OTHERWISE NOTED.

(N) PLUMBING FIXTURE SCHEDULE

MARK	ITEM	MFR / MODEL	DESCRIPTION	CW	HW	WASTE	VENT	NOTES
P-1	WATER CLOSET	AMERICAN STANDARD 2467.016	PRESSURE-ASSISTED TOILET, ELONGATED BOWL, FLOOR MOUNT, 1.6 GPF, VITREOUS CHINA WHITE, ADA COMPLIANT. PROVIDE WITH AMERICAN STANDARD #5321.001 EVERCLEAN TOILET SEAT.	1/2"	--	4"	2"	--
P-2	LAVATORY SINK	KOHLER K-2202	BROOKLINE SELF-RIMMING LAV SINK WITH OVERFLOW, 4" CENTER, VITREOUS CHINA WHITE ADA COMPLIANT.	1/2"	1/2"	1-1/2"	1-1/2"	2,4
	LAVATORY FAUCET	CHICAGO FAUCETS 2201-4E2805ABCP	DECK MOUNTED MANUAL SINK FAUCET, 4" CENTER WITH POP-UP DRAIN, VANDAL PROOF, 0.5 GPM, ADA COMPLIANT.					
P-3	NOT USED.	NOT USED.	NOT USED.	3/4"	3/4"	3"	1-1/2"	--
	NOT USED.	NOT USED.	NOT USED.					
P-4	FLOOR DRAIN	J.R. SMITH 2005Y	FLOOR DRAIN, CONNECT TO WASTE & VENT LINES. PROVIDE WITH TRAP PRIMER.	--	--	2"	1-1/2"	5

GENERAL NOTES:  
A. PROVIDE STOPS (1/4 TURN) AT ALL FIXTURE SUPPLY LINE CONNECTIONS.  
PLUMBING FIXTURE SCHEDULE NOTES:  
1. NOT USED.  
2. INSTALL ADA UNDER SINK FITTING INSULATION KITS ON FIXTURES FOR PEOPLE WITH DISABILITIES. TRUEBRO LAV GUARD OR EQUAL.  
3. NOT USED.  
4. PROVIDE WITH CONCEALED ARM CARRIER.  
5. PROVIDE (N) TRAP PRIMER.

PIPE INSULATION SCHEDULE

PIPE APPLICATION	NOMINAL PIPE SIZE				INSULATION TYPE	NOTES
	< than 1"	1" TO < 1-1/2"	1-1/2" TO < 4"	4" TO < 8"		
DOMESTIC COLD WATER	1/2	1/2	1/2	1/2	FIBERGLASS WITH KRAFT PAPER JACKET OR ARMACELL	1
DOMESTIC HOT WATER	1"	1-1/2"	--	--	FIBERGLASS WITH KRAFT PAPER JACKET OR ARMACELL	1

NOTES:  
1. SEE PLUMBING FIXTURE SCHEDULE FOR ADDITIONAL INSULATION REQUIREMENTS.

(N) NEW DIFFUSER/GRILLE SCHEDULE (A) (B)

MARK	TYPE	MAKE / MODEL	DESCRIPTION	NOTES
A	GRILLE	TITUS/350-RL	HARD CEILING GRILLE	

GENERAL NOTES:  
(A) SEE PLANS FOR DIFFUSER SIZES.  
(B) COORDINATE COLOR WITH ARCHITECT.  
NOTES:  
1.

(N) FURNACE SCHEDULE

MARK	MAKE	MODEL	LOCATION	DESCRIPTION	INPUT BTUH	OUTPUT BTUH	SA (CFM)	RA (CFM)	FLUE DIA. (in.)	AFUE %	VOLT/ PHASE	HP	KW	AMPS	SIZE WxDxH (in.)	WEIGHT lbs.	NOTES
F-1	THERMO-PRIDE	CLQ51-125T60N	MEZZANINE ABOVE BATHROOM	SINGLE STAGE CONDENSING GAS QUADPOISE FURNACE WITH ECM-CT BLOWER MOTOR	125,000	120,000	1882	1882	3	95	120/1	3/4	1.14	9.5	24-1/2x28-1/2x34-1/2	196	1,2

NOTES:  
1. PROVIDE ACID NEUTRALIZER SUMP FOR CONDENSATE.  
2. PROVIDE WITH PROGRAMMABLE THERMOSTAT.

(N) EXHAUST FAN SCHEDULE

MARK	MAKE	MODEL	LOCATION	DESCRIPTION	AIRFLOW (CFM)	ESP (IN W.C.)	VOLT/ PHASE	HP	RPM	NOMINAL EFFICIENCY	KW	HEIGHT (in.)	WIDTH (in.)	DEPTH (in.)	WEIGHT (lbs.)	NOTES
EF-1	GREENHECK	SQ-80-VG6X-QD	MEZZANINE ABOVE BATHROOM	CENTRIFUGAL, INLINE EXHAUST FAN	190	0.5	120/1	1/6	1550	85	0.13	15	15	16	38	

NOTES:  
1. PROVIDE WITH TIMECLOCK CONTROL.

(N) LOUVER SCHEDULE

MARK	SERVES	MANUFACTURER / MODEL	AIRFLOW (CFM)	FREE AREA (sq. ft.)	VELOCITY (ft./min.)	PRESS. DROP (in. w.c.)	PHYSICAL			NOTES	
							WIDTH (in.)	HEIGHT (in.)	DEPTH (in.)		
LV-1	EXHAUST FAN EF-1	RUSKIN/elf6375DX/ELF6375DXH	190	0.36	544.6	0.035	12	12	6	4	1

GENERAL NOTES:  
A. ALL LOUVERS SHALL BE DRAINABLE WITH DRAIN GUTTER IN EACH BLADE TO MINIMIZE WATER CASCADE BETWEEN BLADES.  
B. ALL LOUVERS SHALL BE PROVIDED COMPLETE WITH 3/4" SPACING BIRD SCREENS.  
C. COORDINATE COLOR WITH ARCHITECT. PROVIDE WOOD EXTERIOR CASING.  
NOTES:  
1. PROVIDE COMPLETE WITH CLASS 1 MOTORIZED DAMPER.  
2. NOT USED.

(N) PROPANE WATER HEATER SCHEDULE

MARK	MANUFACTURER / MODEL	DESCRIPTION	BTU/h	ENERGY FACTOR	HOT / COLD WATER CONNECTION (in.)	GAS CONNECTION (in.)	VOLTS / PHASE	AMPS	HEIGHT (in.)	WIDTH (in.)	DEPTH (in.)	WEIGHT (lbs.)	NOTES
WH-1	AO SMITH AOSRG46836/ATI-140H-P	TANKLESS PROPANE WATER HEATER	120,000	0.90	3/4"	1/2"	120/ 1	1.94	23	14	11	54	

NOTES:  
1. NOT USED.

X:\Shared\2021 Jobs\Fort Flagler\Mechanical\2 - Aug-23-2024 - MEP Bid Set\CAD\M4.01.dwg, 8/27/2024 10:27:20 AM

# ELECTRICAL NOTES

## General

- All work to conform to all locally adopted codes including the 2021 International Building Codes, 2021 National Electric Codes, all City, County and State Codes including locally adopted amendments to the National Codes and the 2021 Washington State Energy Code.
- The Contractor shall visit the site prior to submitting a bid and note all conditions affecting his work. No extras will be allowed for coordination or relocation of existing conditions not shown on the drawings. Bids shall serve as evidence of knowledge of existing conditions.
- Secure and pay for all required permits, fees and inspection certificates.
- Furnish all labor, materials, equipment and tools to perform electrical work shown, noted or scheduled for a complete and finished installation.
  - All materials and equipment shall be commercial grade and shall carry a U.L. label.
  - Materials, products and equipment, including all components thereof, shall be new and such as appear on the Underwriters Laboratories List of Approved Items and shall meet requirements of ASTM, IEEE, IPCEA, NEC, NEMA, RLM, CEM and other recognized standards and shall be sized in conformity with requirements of the 2021 National Electrical Code and other applicable codes, whichever are more stringent.
- It is the intent that this work shall be complete in every respect and that any material or work not specifically mentioned or shown on the drawings, but necessary to fully complete the work shall be furnished by this Contractor without extra charge.
- Use sufficient journeymen, workmen, and competent supervisors in the execution of this work to ensure proper and adequate installation manpower to meet the construction schedule.
- The word "provide" as used herein means to furnish and install complete.
- Submit material lists, product data and shop drawings for equipment to the Engineer for approval. Submittals shall include all data, information and dimensioned drawings required by the Engineer to determine the correct product is being provided for the project. Data sheets that include products not part of the project shall have required products highlighted to make it obvious of the product being provided. Substitutions shall be clearly listed on a cover letter stating the reason for the substitution (product no longer made, product has a longer ship time than the duration of the project from project start date to project completion date, no other substitutions are acceptable). Provide an electronic submittal in .pdf format. All submittals shall be stamped by the Contractor Cutting and Patching:
  - Do all cutting and patching required to install materials and systems specified and shown on
  - Cutting shall be done in a neat and workman like manner limiting scope to only that which is necessary to accomplish the new work. Remove all cut material from site. Patch to match existing.
  - Do no cutting or drilling of structural members or slabs without permission of the Owner.
  - Take precautions to protect building, contents and occupants and repair or replace all damage to building and its contents.
  - Sleeves shall extend at least 2" above finished floor.
  - All sleeves, openings, etc., through fire rated walls and floors shall be sealed to retain their fire rating.
- Guarantee:
  - Materials, equipment and installation shall be guaranteed for a period of one (1) year from date of acceptance. Defects which appear during that period shall be corrected at this Contractor's expense.
  - For the same period, Electrical Contractor shall be responsible for any damage to premises caused by defects in workmanship or in the work or equipment furnished and/or installed by him.
- The drawings and devices shown are generally diagrammatic. Complete details of the building which affect the installation are not shown. Contractor to provide complete systems as shown on the drawings. The exact location of all work is to be verified in the field. Bring conflicts to the Engineers attention for resolution prior to rough-in. Relocations required due to conflicts shall be
- Protection:
  - Use all means necessary to protect materials, before, during and after installation and to protect the installed work of other trades
  - Contractor shall be responsible for damages caused by their work to the work of other trades, and shall make, or pay for, all necessary repairs to restore damage to new condition at no cost to
  - In the event of damage, immediately make all repairs and replacements necessary to the satisfaction of the Owner and at no additional cost to the Owner.
- Provide final as-built drawings and maintenance manuals.











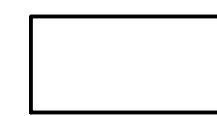

## Products

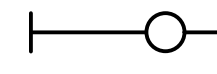
- Conduit shall be standard steel Rigid (RGC), IMC or EMT according to Code requirements. Conduit shall be concealed in finished areas, except as otherwise approved by Engineer. RNC is allowed underground only.
  - Minimum sizes of conduits shall be 3/4".
  - Electric Metallic Tubing (EMT) shall be galvanized or electro-galvanized. Fittings shall be of the steel set screw type. EMT shall be used for feeders and branch circuits run above suspended ceilings or concealed in interior partitions.
  - Conduit shall not be installed in poured concrete slabs or walls without written permission from the Architect. IMC or RNC may be used in poured concrete slabs and walls.
  - Flex metal conduit to be used only for short (less than 4 feet) connections to fixtures and equipment as permitted by Code.
  - No conduit to be run in ductwork.
- Wire shall be single conductor copper with 600 volt insulation. #10 and smaller shall be solid. #8 and larger shall be stranded. Minimum wire size shall be #12 except #14 may be used for control. All wire and cable shall be new and shall be brought to the site in unbroken packages. All wiring of any type shall be in conduit.
  - Aluminum conductors are not permitted.
  - General wiring shall be THHN.
  - Splices are not allowed.
  - Wire connectors shall be equal to Scotchlock for #8 and smaller and T & B "Lock-Tite" for #6 and larger.
- Grounding shall be less than 5 Ohms to Ground. Provide testing results and method used for testing from a qualified electrical testing company. Grounding shall meet all local, state and NEC requirements.
- All line and low voltage power and control wiring including temperature control, connections to motors, dampers, installation of thermostats, interlocking, etc., except that which is specifically noted as being by Mechanical Contractor, shall be provided by Electrical Contractor.
- Lighting fixtures, including lamps, shall be furnished as indicated on electrical plan. Electrical Contractor shall install all fixtures and lamps. Ballast/lamp combinations, input watts and output watts shall be listed on the lighting submittal package.

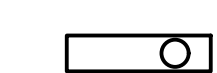

- Wiring Devices:
    - Color of wiring devices shall be selected by the Architect.
    - Receptacles shall be 20A-125V - 3-wire grounding type equal to Leviton 5362 and of type required (GFI, Tamperproof, Isolated Ground, TVSS, Single Outlet, Duplex, Quad, etc.) for
    - Switches shall be Specification Grade rated 20A at 120 volt Leviton 1221 and of type required (3-way, 4-way, pilot light, etc.) for application and nomenclature.
    - Special devices shall be Heavy Duty Industrial and Federal Specification grade.
    - Provide nylon cover plates for all devices.
  - Electrical Panels and Switchboards shall be copper bus, fully rated and have bolt on circuit breakers. Piano hinged covers shall be key locking door in door construction. Panels shall be manufactured by Square D, OR EATON.
  - Provide safety and disconnect switches; fused or non-fused as called for on drawings and as required by Code. Switches shall be heavy duty, load and horsepower rated as manufactured by Square D, EATON or General Electric.
  - Outlet boxes and covers shall be galvanized, one-piece, pressed steel knockout type.
  - Junction, pull boxes and covers shall be galvanized steel, code gauge size.
  - Labeling: All panels shall be labeled. Black Lamcore tags w/ white letters, engraved with
- Execution**
- The location of outlets and equipment shown on the drawings is approximate and the Engineer shall have the right to relocate any outlets or fixtures before they are installed without additional cost.
  - All electric work shall be installed so as to be readily accessible for operating, servicing, maintaining and repairing. Hangers shall include all miscellaneous steel, such as channels, rods, etc., necessary for the installation of work and shall be fastened to steel, concrete or masonry, but not to piping. All conduit shall be concealed where possible. Exposed conduits shall be in straight lines parallel with or at right lines wherever they run alongside or across such lines. Conductors shall be in conduit, wireways, or approved raceways.
  - Prior to any work or fabrication, carefully inspect the surrounding conditions and verify that all such conditions are compatible to the point where this installation may commence.
  - Record drawings shall be kept on site and updated daily. Provide measurement to all underground and concealed work.

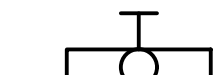
End of Electrical Notes.

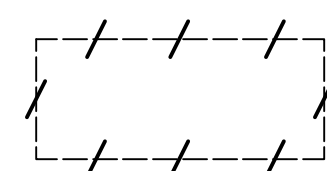

## LIGHTING

- |   |  |   |                                    |
|---|--|---|------------------------------------|
|  | LIGHT FIXTURE                                    |  | WALL MOUNTED EXIT SIGN.            |
|  | LIGHT FIXTURE WITH BATTERY                       |  | INCANDESCENT OR H.I.D. FIXTURE.    |
|  | STRIP FIXTURE.                                   |  | LETTER DENOTES FIXTURE TYPE.       |
|  | STRIP FIXTURE, WITH BATTERY.                     |  | RECESSED FIXTURE.                  |
|  | FIXTURE.   |  | WALL MOUNTED INCANDESCENT FIXTURE. |
|  | WALL MOUNTED FIXTURE.                            |   |                                    |
|  | CEILING MOUNT EXIT SIGN PROVIDE ARROWS PER PLAN. |   |                                    |

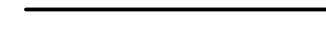



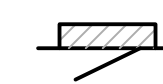

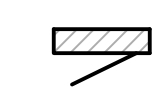

## MISCELLANEOUS

- |   |  |
|---|--|
|  | SLASH MARK INDICATE WORK TO BE REMOVED AND/OR DEMOLISHED |
|  | LIGHT LINE ITEMS ARE EXISTING                            |
|  | DARK LINE ITEMS ARE NEW                                  |



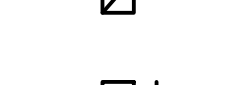

## POWER

- |   |                                |   |                             |
|---|--------------------------------|---|-----------------------------|
|  | POWER PANEL. (FLUSH MOUNTED)   |  | MOLDED CASE CIRCUIT BREAKER |
|  | POWER PANEL. (SURFACE MOUNTED) |   |                             |

## DEVICES

- |   |   |                 |   |
|---|---|-----------------|---|
|  | DUPLEX RECEPTACLE WP INDICATES WEATHER PROOF COVER. GFI INDICATES GROUND FAULT INTERRUPTER. TP INDICATES TAMPER RESISTANCE. | \$              | LIGHTING SWITCH                         |
|  | FOURPLEX RECEPTACLE   | \$ <sup>a</sup> | LOWER CASE LITTER INDICATES SWITCH LEG. |
|  | SINGLE RECEPTACLE   | \$ <sub>3</sub> | THREE WAY SWITCH                        |
|  | PULL BOX OR JUNCTION BOX, SIZE PER NEC  | \$ <sub>4</sub> | FOUR WAY SWITCH                         |
|  | FUSED DISCONNECT  | \$ <sub>D</sub> | LIGHT DIMMER                            |
|  | NON-FUSED DISCONNECT.   | ☒ <sub>45</sub> | TRANSFORMER, NUMBER INDICATES KVA       |
|  | EQUIPMENT CONNECTION  | ⊙               | SPECIAL PURPOSE OUTLET.                 |
|  | PULL BOX OR JUNCTION BOX, SIZE PER NEC  | ⊙               | WALL MOUNT MOTION SENSOR                |
|   |   | ⊙               | CEILING MOUNT MOTION SENSOR             |

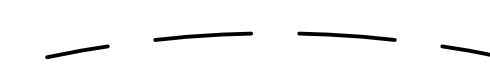
## CONDUIT

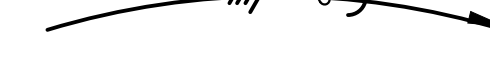
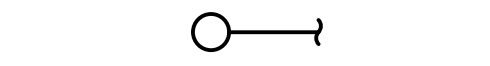
- |   |  |
|---|--|
|  | CONDUIT  |
|  | FLEXIBLE CONDUIT   |
|  | CONDUIT RUN BELOW FLOOR OR BELOW GRADE.  |
|  | DENOTES HOME RUN TO PANEL "A" - NUMERALS DENOTE CIRCUIT BREAKER #. SLASH MARKS INDICATE # OF WIRES. CURVED SLASH INDICATES INSULATED GROUND. IF NO SLASH MARKS ARE SHOWN, PROVIDE WIRES AS REQUIRED. |
|  | CONDUIT STUB UP  |
|  | CONDUIT STUB DOWN  |

## SHEET INDEX

- |       |   |
|-------|---|
| E0.00 | ELECTRICAL LEGEND & NOTES                               |
| E1.01 | 1ST FLOOR ELECTRICAL DEMO & SITE PLANS                  |
| E1.02 | 1ST FLOOR & MEZZANINE POWER & LIGHTING PLANS & SCHEDULE |
| E2.01 | ELECTRICAL DIAGRAMS & SCHEDULES                         |

ACTION	BY	DATE
DESIGNED	JH	08/28/2024
DRAWN	IK	08/28/2024
CHECKED (FIELD)	JH	08/28/2024
CHECKED (HQDTS.)		



PROJECT ENGINEER

WASHINGTON  
STATE  
PARKS  
AND  
RECREATION  
COMMISSION

FORT FLAGLER  
STATE PARK

THEATER  
REHABILITATION  
PROJECT

ELECTRICAL  
LEGEND & NOTES

E0.00

SCALE  
NONE

PARK FILE#

DATE  
APP.  
INT.  
REVISIONS  
NO.

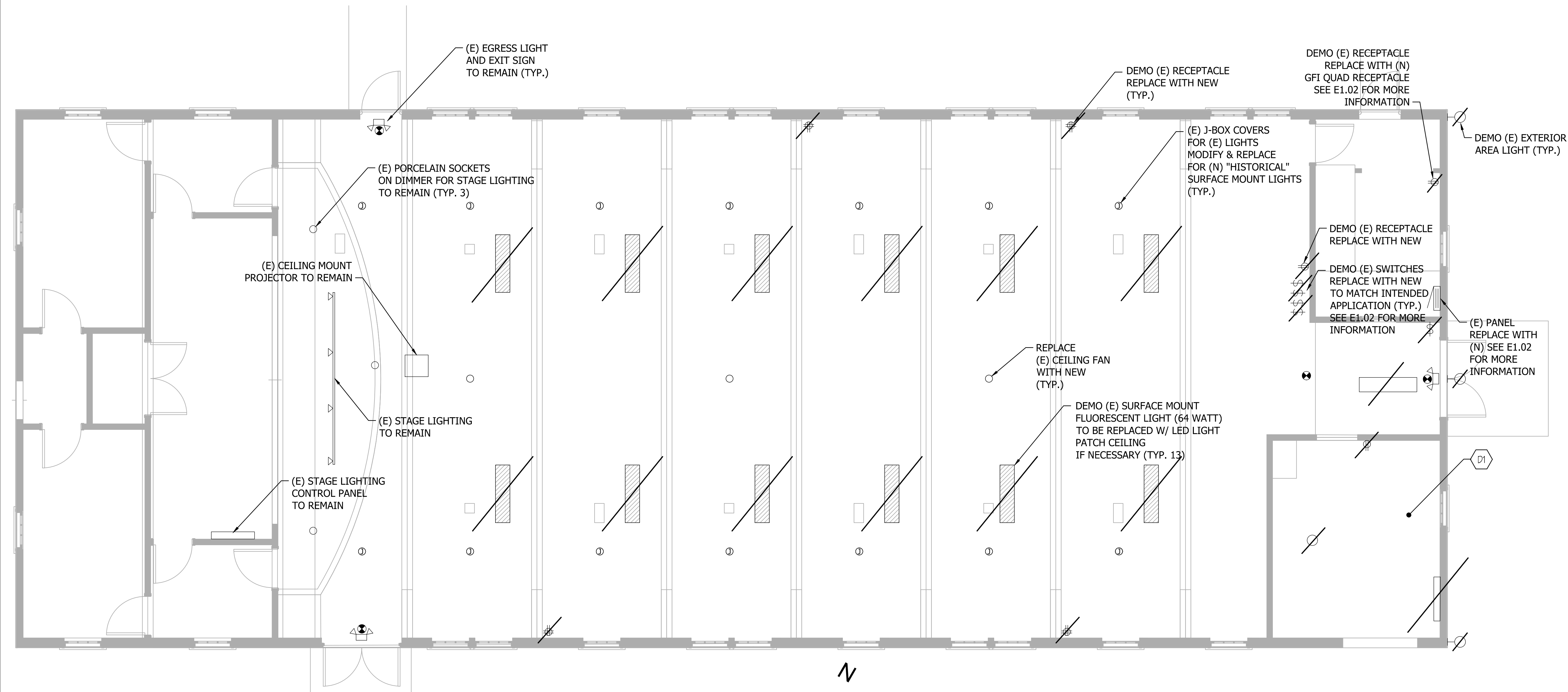

**1ST FLOOR ELECTRICAL DEMO PLAN**  
 1/4" = 1'-0"  
 SCALE 1/4" = 1'-0"

**DEMOLITION NOTES**

D1 DEMO (E) RECEPTACLES, SWITCHES AND OTHER DEVICES AND ASSOCIATED CONDUIT.

**GENERAL DEMOLITION NOTES**

1. PRIOR COMMENCING ANY WORK, FIELD VERIFY ALL WIRING AND NOTE ALL VERIFIED CIRCUIT NUMBERS FOR RECONNECTION TO (N) PANEL (SEE E1.02 & E2.01 FOR MORE INFORMATION).

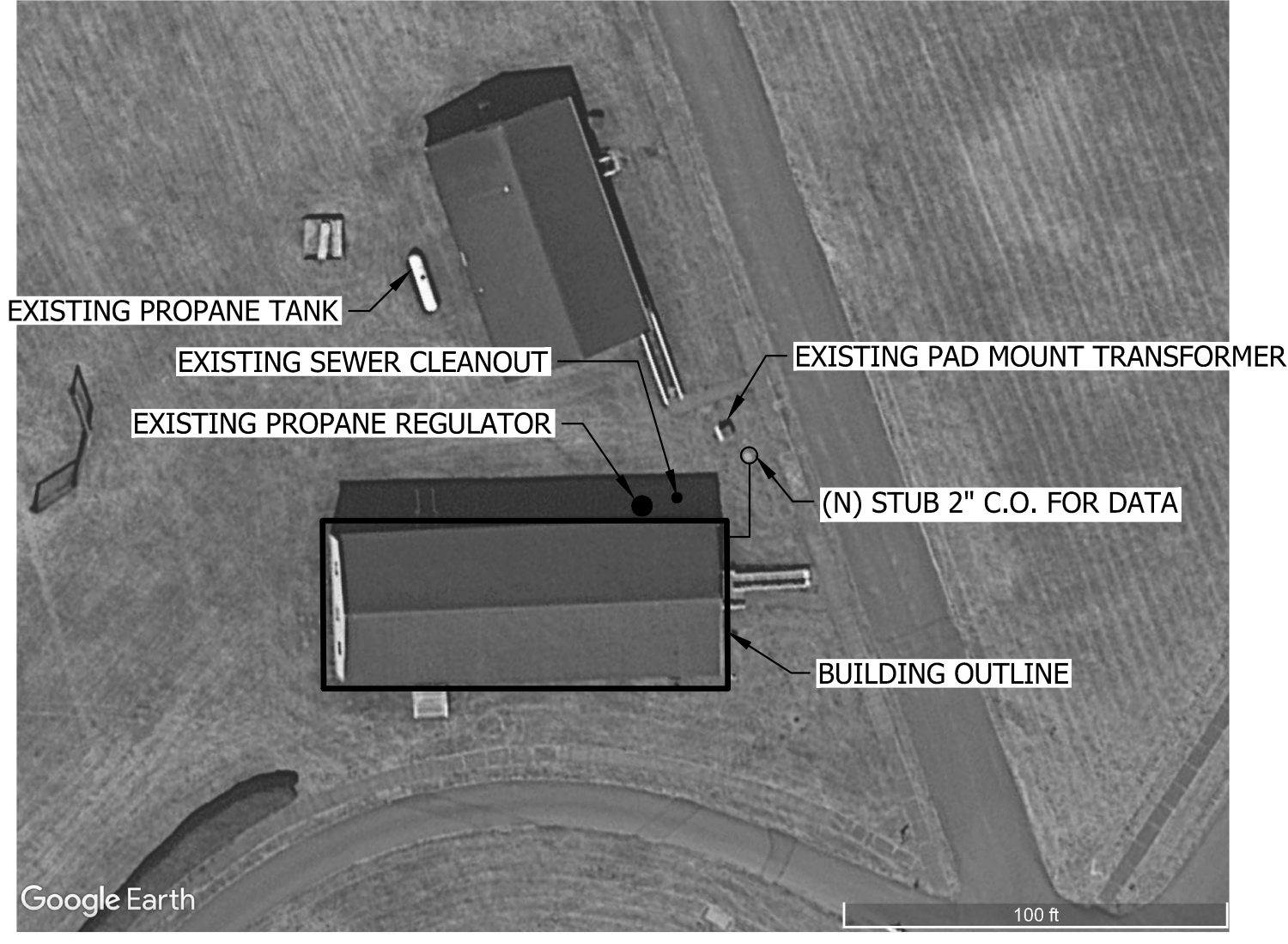

**SITE PLAN**  
 1" = 30'-0"  
 SCALE 1" = 30'-0"

NO.	REVISIONS	INT.	APP.	DATE

ACTION	BY	DATE
DESIGNED	JH	08/28/2024
DRAWN	IK	08/28/2024
CHECKED (FIELD)	JH	08/28/2024
CHECKED (HDQTS.)		



PROJECT ENGINEER

**WASHINGTON STATE PARKS AND RECREATION COMMISSION**

**FORT FLAGLER STATE PARK**

**THEATER REHABILITATION PROJECT**

**1ST FLOOR ELECTRICAL DEMO & SITE PLANS**

E1.01

SCALE  
**AS SHOWN**

X:\Shared\2021\_08\1\on\figs\Microsoft\12...\_Aug-23-2024...\_NTP\_Bld\_Sch\CAD\E1.01.dwg, 8/27/2024 10:21:26 AM

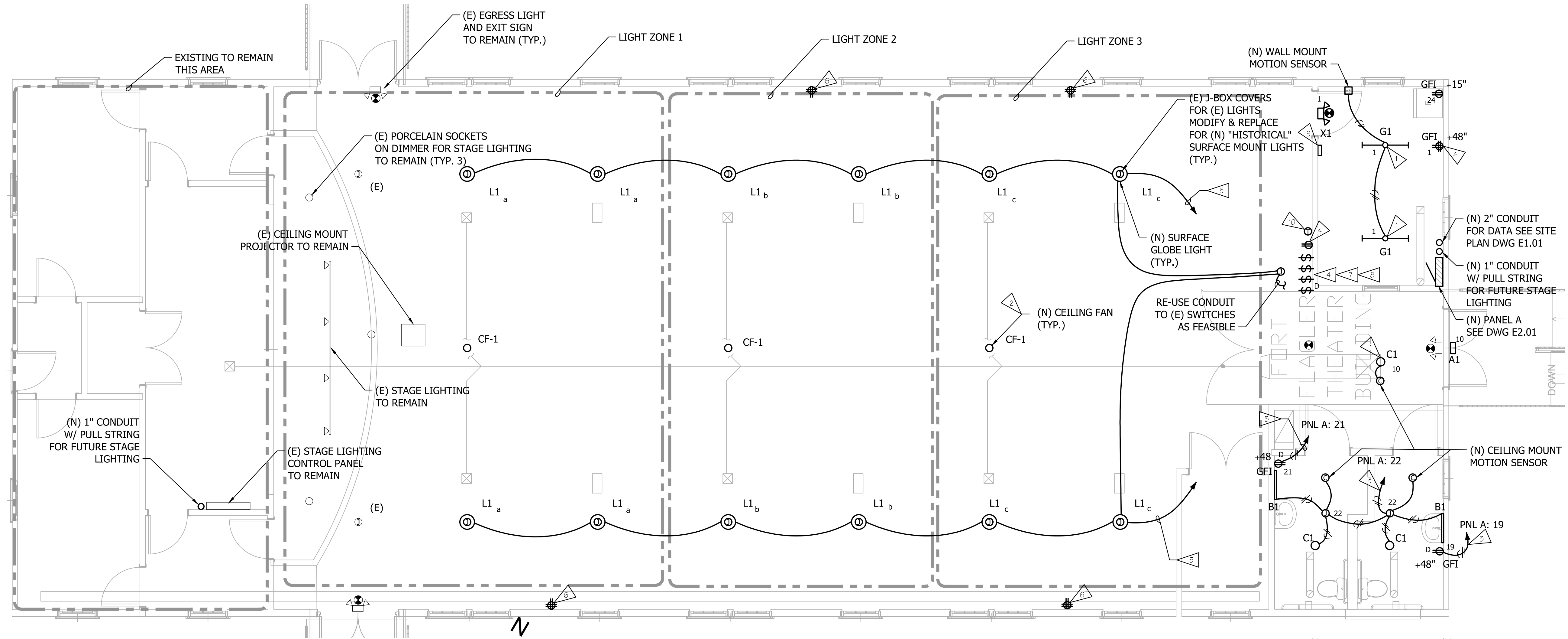

**1ST FLOOR POWER & LIGHTING PLAN**

1/4" = 1'-0"

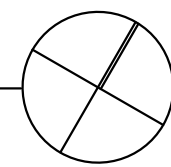

0 1 2 4  
SCALE 1/4" = 1'-0"

**LIGHTING FIXTURE SCHEDULE**

MARK	DESCRIPTION	MANUFACTURER / MODEL	LAMP	VOLTS	LUMENS	INPUT WATTS	NOTES
A1	EXTERIOR BUILDING WALL PACK RWL1 30K 70CRI LED WITH DAYLIGHT SENSOR AND BATTERY BACK UP FOR EMERGENCY COMPLIANCE	HUBBLE/RWL1	LED	120	1303	10.1	
B1	CB3142 VANITY LIGHT	VISA LIGHTING/CB3142	LED	120	2306	28.3	
C1	LDN4 35 15 L04AR LD, DOWN LIGHT, WHITE APERTURE & REFLECTOR FLANGE, HARD CEILING MOUNT	LITHONIA/LDN4	LED	120	1336	17.5	
G1	ZL1N STRIP LIGHT L24 FST MVOLT 35K, 80 CRI, STRIP LIGHT	LITHONIA/ZL1N	LED	120	3500	31.25	
L1	SCHOOLHOUSE GLOBE 18" SUSPENDED PENDANT	VISA LIGHTING/CP4517	LED	120	4830	37.2	1
CF-1	SUNSEEKER 60" 5-BLADE CEILING FAN IN SMOKED IRON FINISH	MINKA/F532-SI	--	120	--	11.16	1
X1	EXIT/EGRESS COMBINED WALL MOUNT FIXTURE WITH EMERGENCY BATTERY PACK	LITHONIA/LHQM	LED	120	--	3	

GENERAL NOTES:  
A. SEE WSEC LIGHTING COMPLIANCE REPORT ATTACHED.

NOTES:  
1. COORDINATE COLOR OF FIXTURE WITH ARCHITECT.

**CONSTRUCTION NOTES**

- 1 REMOVE (E) LIGHTS & REPLACE WITH NEW. CONNECT TO (E) CIRCUIT.
- 2 RE-CONNECT (N) CF-1 TO (E) WIRING (TYP.).
- 3 (E) CONDUIT HOME RUN TO PANEL CAN BE RE-USED IF FEASIBLE. OTHERWISE, PROVIDE (N) HOME RUN TO PANEL.
- 4 RE-CONNECT TO (E) WIRING.
- 5 RE-CONNECT TO (E) CIRCUIT.
- 6 REMOVE (E) CONDUIT TO BELOW THE FLOOR. CUT THE WALL FOR (N) RECESS BOX. RE-DIRECT (N) CONDUIT TO RECESS BOX IN WALL AND CONNECT TO (E) CONDUIT IN CRAWL SPACE. PULL (N) WIRE (#12 THWN) IN CONDUIT SYSTEM BACK TO PANEL. PATCH THE WALL & FLOOR TO MATCH (E) SURFACE.
- 7 PRIOR COMMENCING ANY WORK, FIELD VERIFY ALL WIRING. WIRING FOR EXISTING DEVICES THAT REMAIN SHALL BE PROTECTED & RECONNECTED TO NEW SWITCHES.
- 8 PROVIDE (N) DIMMING SWITCHES AS REQUIRED FOR SWITCH LEGS a, b, & c.
- 9 PROVIDE CONNECTION TO TIMECLOCK.
- 10 PROVIDE POWER TO THERMOSTAT.

**MEZZANINE POWER & LIGHTING PLAN**

1/4" = 1'-0"

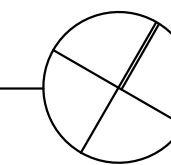

0 1 2 4  
SCALE 1/4" = 1'-0"

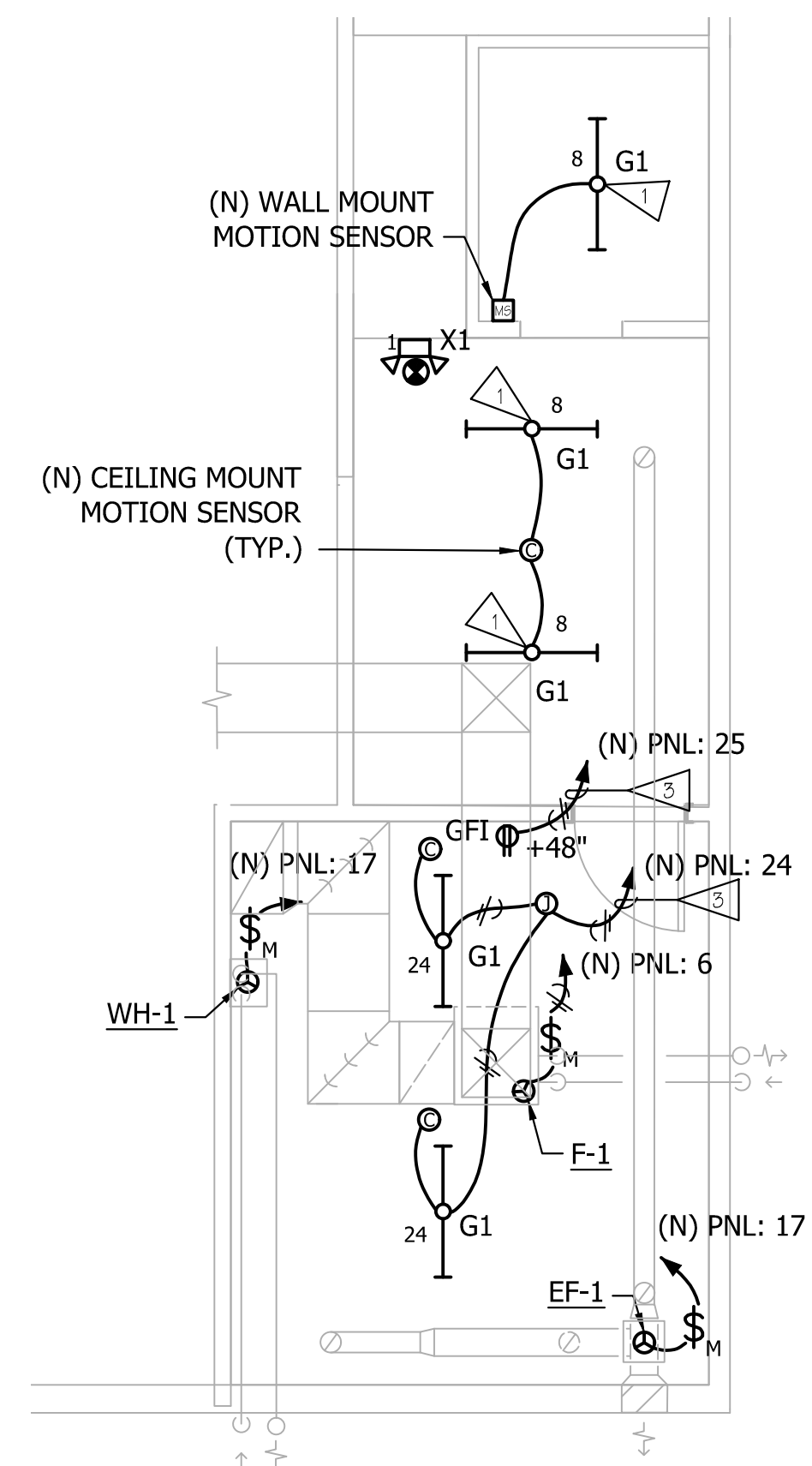

DATE	APP.	INT.	REVISIONS	NO.

ACTION	BY	DATE
DESIGNED	JH	08/28/2024
DRAWN	IK	08/28/2024
CHECKED (FIELD)	JH	08/28/2024
CHECKED (HDQTS.)		



PROJECT ENGINEER

WASHINGTON STATE PARKS AND RECREATION COMMISSION



FORT FLAGLER STATE PARK

THEATER REHABILITATION PROJECT

1ST FLOOR & MEZZANINE POWER & LIGHTING PLANS & SCHEDULES

E1.02

SCALE AS SHOWN

PARK FILE#

X:\Shared\2021 Jobs\Fort Flager\Mezzanine\12 - Aug 23 2024 - MEP Bid Set\CAD\E1.02.dwg, 8/27/2024 10:22:21 AM

