



WASHINGTON STATE PARKS VOLUNTEER PROGRAM

Park Host Opportunities List - by Park Management Area 2024

5/23/2024 15:19

EASTERN REGION - NORTH			
MANAGEMENT AREA	PARK	CONTACT NUMBER	2024
Central Lakes	Alta Lake	509-923-2473	May, Jul, Aug, Sep, Oct
	Bridgeport	509-923-2473	May, Jul, Aug, Sep, Oct
	Lake Chelan	509-687-3710	Jul, Sep, Oct
	Twenty-Five Mile Creek	509-687-3610	May, Jun, Jul, Sep, Oct
Inland Northwest	Crawford - Gardner Cave	509-238-4258	May, Jun, Jul, Aug, Sep
	Mount Spokane - Bald Knob Campground	509-238-4258	NO OPENINGS
	Riverside - Bowl & Pitcher Campground	509-465-5064	May, Nov, Dec
	Riverside - Equestrian Campground	509-465-5064	Sep, Oct
	Riverside - Lake Spokane Campground	509-465-5064	Jun, Jul, Aug, Sep
	Riverside - Nine-Mile Recreation Area	509-465-5064	May, Aug
	Riverside - Spokane House Interpretive Center	509-465-5064	NO OPENINGS
Lake Wenatchee	Lake Wenatchee	509-763-3101	Aug, Sep, Oct
Okanogan Highlands	Conconully - Main Campground	509-826-7408	Aug
	Conconully - Upper Lake Campground	509-826-7408	Jun, Jul, Aug, Sep
	Curlew Lake	509-775-3592	May, Jun, Aug, Oct
	Pearrygin Lake	509-996-2370	May, Jun, Jul, Aug, Sep
Wenatchee Valley	Daroga	509-784-0229	NO OPENINGS
	Lincoln Rock	509-884-8702	Jul, Oct
	Squilchuck	509-669-1889	May, Aug, Sep, Oct
	Wenatchee Confluence	509-669-1889	Aug, Sep, Oct
EASTERN REGION - SOUTH			
MANAGEMENT AREA	PARK	CONTACT NUMBER	2024
Blue Mountain	Camp Wooten Retreat Center	509-337-6457	May, Jun, Jul, Aug, Sep
	Fields Spring	509-337-6457	May, Jun, Sep, Oct
	Lewis and Clark Trail	509-337-6457	May, Jun, Jul, Aug, Sep, Oct
	Lyons Ferry	509-337-6457	May, Jun, Jul, Aug, Sep, Oct
	Palouse Falls	509-337-6457	May, Jun, Jul, Aug, Sep, Oct
	Sacajawea	509-337-6457	May, Jun, Jul, Aug, Oct
Central Cascades	Fort Simcoe	509-968-5298	May, Jun, Jul, Aug
	Ginkgo Interpretive Center	509-968-5298	May, Jun, Jul, Aug, Sep, Oct
	Lake Easton	509-968-5298	Jun, Aug, Sep, Oct
	Wanapum Recreation Area	509-968-5298	May, Jun, Jul, Aug, Oct
	Yakima Sportsman	509-968-5298	May, Jun, Jul, Oct
Coulee Corridor	Potholes (2 host sites now)	509-346-2759	May, Jun, Jul, Aug, Sep, Oct, Nov, Dec
	Steamboat Rock	509-633-1304	May, Jun, Oct
	Sun Lakes-Dry Falls - Campground	509-632-5139	May, Jun, Jul, Aug, Sep, Oct
	Sun Lakes-Dry Falls - Camp Delany Retreat Center	509-632-5139	May, Jun, Jul, Aug, Sep, Oct

	Sun Lakes-Dry Falls - Interpretive Center	509-632-5139	May, Jun, Jul, Aug, Sep
East Columbia Gorge	Brooks Memorial	509-773-4611	NO OPENINGS
	Columbia Hills	509-773-3145	NO OPENINGS
	Maryhill	509-773-5007	May, Jul, Oct
<b>NW REGION - NORTH</b>			
<b>MANAGEMENT AREA</b>	<b>PARK</b>	<b>CONTACT NUMBER</b>	<b>2024</b>
Central Whidbey	Fort Casey - Campground	360-678-4519	Dec
	Fort Casey - Boat Launch	360-678-4519	May 15-31, Jul, Aug, Sep
	Fort Casey - Admiralty Head Lighthouse	360-630-0412	NO OPENINGS
	Fort Ebey	360-678-4519	NO OPENINGS
	South Whidbey	360-678-4519	NO OPENINGS
Deception Pass	Deception Pass - Campground	360-675-3767	May, Jun
	Deception Pass - Cornet Bay Marina	360-675-3767	Closed for 2024
San Juan	Lime Kiln	360-378-2044	NO OPENINGS
	Moran - Campground	360-376-2326	Sep, Oct
	Moran - Summit Interpretive Center	360-376-2326	May, Jun, Jul, Aug, Sep, Oct
	Moran - Camp Moran Retreat Center	360-376-2326	May, Jun, Oct
	Spencer Spit	360-468-2251	May
Whatcom Bays	Birch Bay	360-371-2800	Aug, Sep
	Larrabee	360-676-2093	Nov
<b>NW REGION - SOUTH</b>			
<b>MANAGEMENT AREA</b>	<b>PARK</b>	<b>CONTACT NUMBER</b>	<b>2024</b>
Cascade Foothills	Lake Sammamish	425-455-7010	May, Jun, Jul, Sep, Oct, Nov, Dec
	Wallace Falls	360-793-0420	Sep, Oct, Nov, Dec
Salish Foothills	Bay View	360-757-0227	NO OPENINGS
	Cama Beach	360-387-1550	CLOSED
	Camano Island	360-387-3031	Jun, Dec
	Rasar	360-826-3942	NO OPENINGS
	Rockport	360-853-8461	Sep, Oct
Tahoma Gateway	Dash Point	253-661-4955	May, Jun, Jul, Aug, Sep, Dec
	Federation Forest	360-886-0148	Oct
	Kanaskat-Palmer	360-886-0148	Jun, Jul, Nov
	Nolte	360-886-0148	Aug, Sep, Oct, Nov
	Saltwater	253-661-4955	May, Jun, Aug, Sep, Oct, Nov, Dec
<b>SW REGION - NORTH</b>			
<b>MANAGEMENT AREA</b>	<b>PARK</b>	<b>CONTACT NUMBER</b>	<b>2024</b>
Kitsap Area	Blake Island (Marine Park - Moorage ONLY)	360-731-8330	Aug, Sep 1-9 & 23-30, Oct, Nov, Dec
	Illahee	360-478-6460	May
	Kitsap Memorial	360-779-3205	NO OPENINGS
	Manchester	360-871-4065	NO OPENINGS
	Scenic Beach	360-830-5079	Aug
Olympic Peninsula Area	Bogachiel	360-374-6356	Aug, Sep

	Dosewallips	360-796-4415	May
	Potlatch	360-877-5361	Sep
	Sequim Bay - Campground	360-683-4235	Oct
	Sequim Bay - Ramblewood Retreat Center	360-683-4235	Nov, Dec
Olympic View Area	Anderson Lake	360-385-1259	Jul, Oct
	Fort Flagler - Campground	360-385-1259	NO OPENINGS
	Fort Flagler - Interpretive Tours	360-385-1259	NO OPENINGS
	Fort Flagler - Museum & Gift Shop	360-385-1259	Jun
	Fort Flagler - Retreat Center	360-385-1259	Pending Opening
	Fort Worden - Upper Forest Campground	360-344-4402	NO OPENINGS
	Fort Worden - Lower Beach Campground	360-344-4402	Dec
	Fort Worden - Commanding Officer's Quarters Museum	360-344-4402	Sep
	Fort Worden - Coast Artillery Museum (Interpretive)	360-344-4402	May
	Fort Worden - Information Booth (Old Guard Shack)	360-344-4402	NO OPENINGS
Mystery Bay (Marine Park - Moorage Only)	360-385-1259	Jul, Aug, Sep, Oct	
South Sound Area	Belfair	360-275-0668	Oct
	Jarrell Cove	360-426-9226	May
	Joemma Beach	253-884-1944	Sep
	Penrose Point	253-884-2514	Jul, Oct
	Twanoh	360-275-2222	NO OPENINGS
<b>SW REGION - SOUTH</b>			
<b>MANAGEMENT AREA</b>	<b>PARK</b>	<b>CONTACT NUMBER</b>	<b>2024</b>
Battle Ground	Battle Ground Lake	360-263-2350	Jul, Dec
	Paradise Point	360-263-2350	May, Jun, Oct, Nov, Dec
Long Beach	Cape Disappointment - Campground	360-642-3078	May
	Cape Disappointment - Lewis & Clark Interpretive Center	360-642-3029	Jun, Sep, Oct, Nov, Dec
	Cape Disappointment - Fort Columbia Interpretive Center	360-642-3029	NO OPENINGS
	Cape Disappointment - North Head Lighthouse	360-642-3029	May, Jun
Millersylvania	Millersylvania	<a href="mailto:skyler.penny@parks.wa.gov">skyler.penny@parks.wa.gov</a>	Nov
	Millersylvania ELC Retreat Center	<a href="mailto:skyler.penny@parks.wa.gov">skyler.penny@parks.wa.gov</a>	NO OPENINGS
	Rainbow Falls	<a href="mailto:skyler.penny@parks.wa.gov">skyler.penny@parks.wa.gov</a>	Nov, Dec
Northern Shores	Lake Sylvia	360-249-3621	Dec
	Ocean City	360-289-3553	May, Jun, Sep, Oct
	Pacific Beach	360-289-3553	NO OPENINGS
	Schafer	360-249-3621	May, Jun, Jul, Aug, Sep
South Beach	Grayland Beach	360-268-9717	Nov
	Twin Harbors	360-268-9717	Pending Opening
Upper Cowlitz	Ike Kinswa	360-983-3402	Sep, Oct, Nov, Dec
	Lewis and Clark Campground	360-864-2643	May, Aug, Sep
	Lewis and Clark ELC	360-864-2643	May, Jun, Sep
	Seaquest - Campground	360-644-5235	Jun, Aug
	Seaquest - Yurt Village	360-644-5235	Jun, Aug, Sep, Oct, Nov, Dec
Seaquest - Mount St Helens Visitor Center/Campground	360-274-8633	May, Jun, Jul, Aug, Sep, Oct, Nov, Dec	



# Current Park Management Areas

Published June 1, 2021

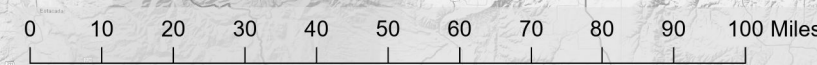
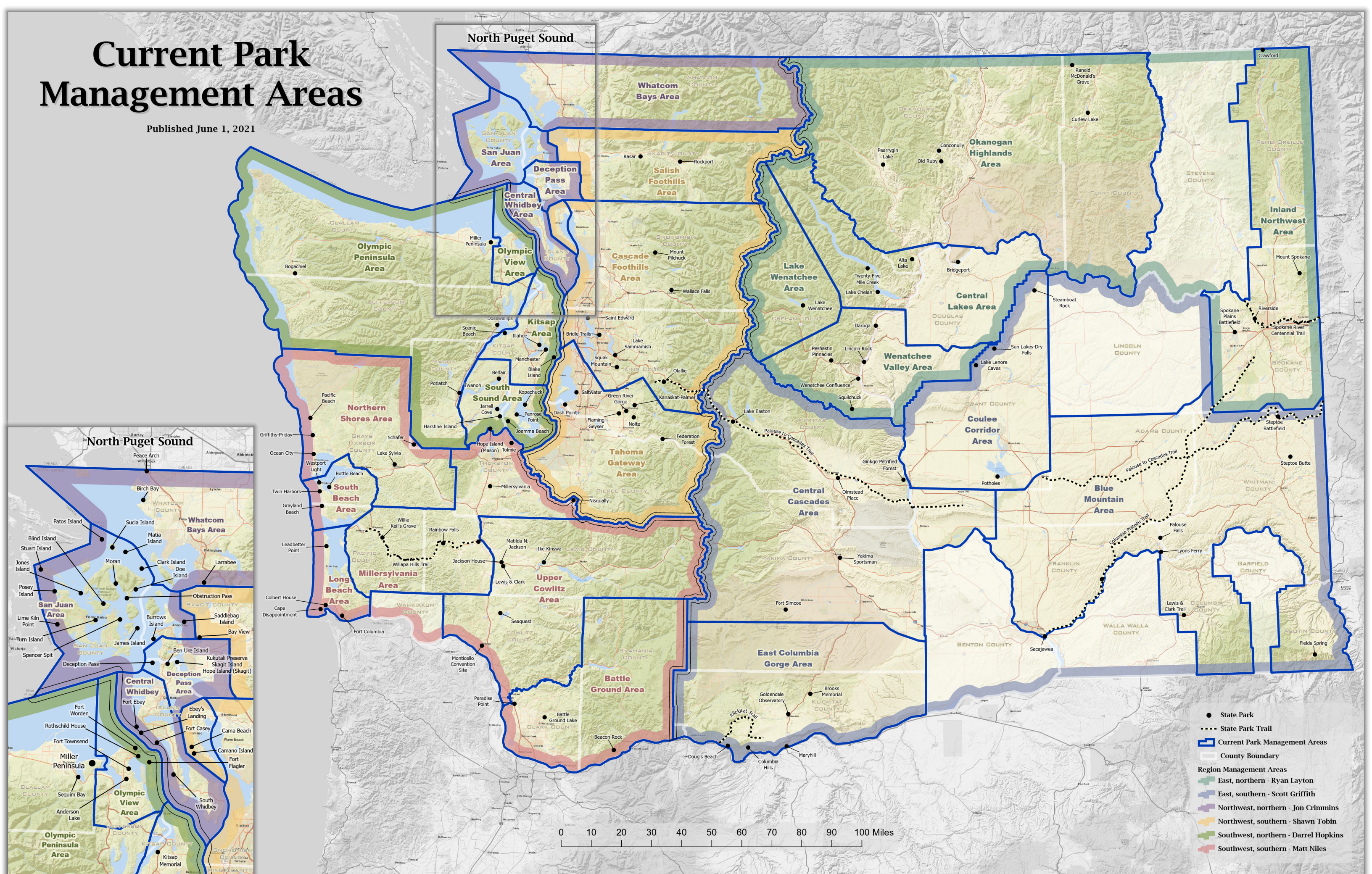

- State Park
- - - State Park Trail
- ▭ Current Park Management Areas
- ▭ County Boundary
- Region Management Areas**
- ▭ East, northern - Ryan Layton
- ▭ East, southern - Scott Griffith
- ▭ Northwest, northern - Jon Crimmins
- ▭ Northwest, southern - Shawn Tobin
- ▭ Southwest, northern - Darrel Hopkins
- ▭ Southwest, southern - Matt Niles