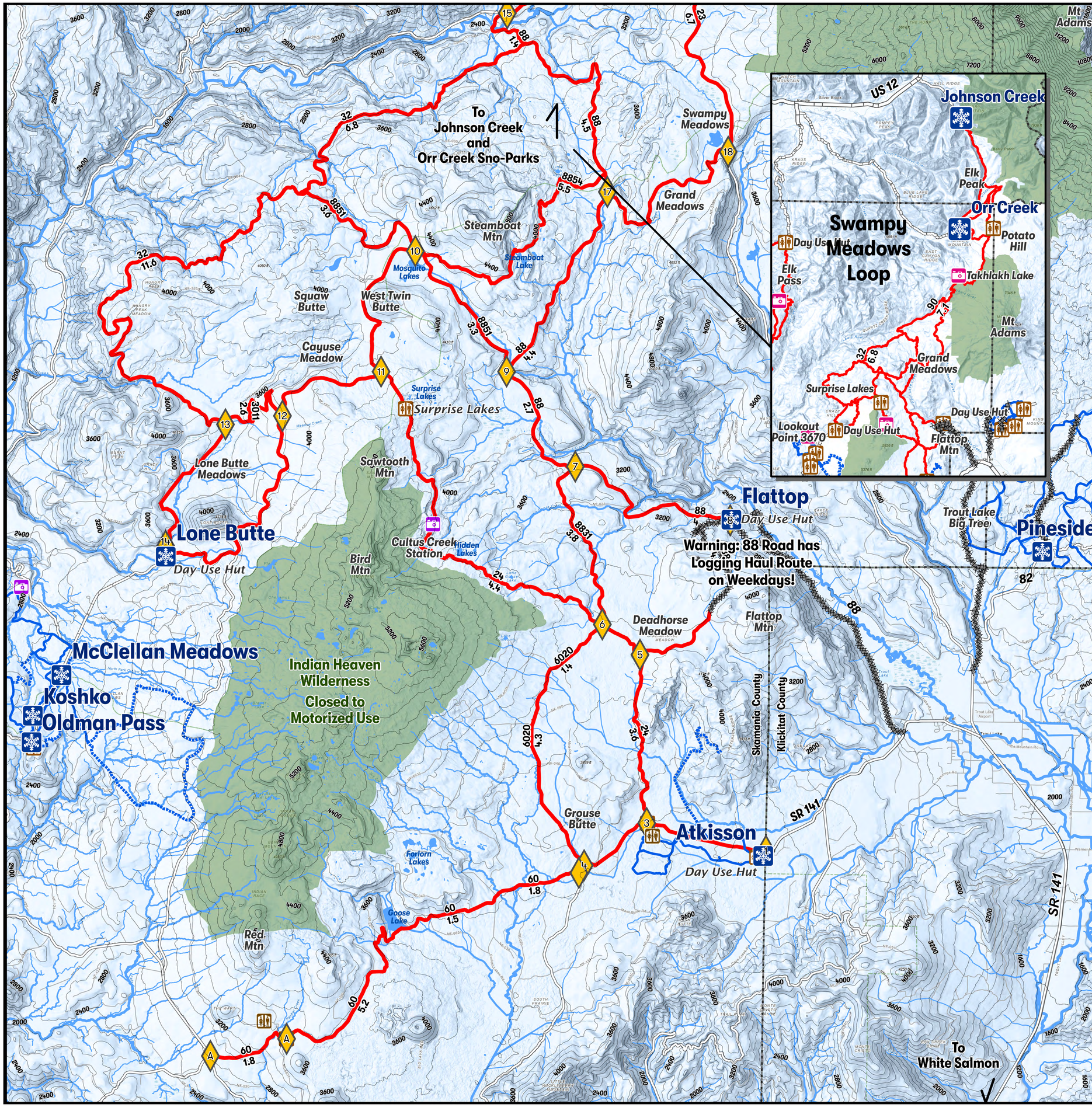

Welcome

Atkisson, Flattop, & Lone Butte Sno-Parks

Groomed Trail System

- SnoParks
- Temporary Closure
- Sno-Park Access Road
- Groomed Snowmobile Trail
- Groomed Ski Trail
- Marked Ski Route
- Contours 200 foot
- Restroom
- View
- Major Junction, labeled with club #'s
- Wilderness Area
- Gifford Pinchot National Forest

Area has 154 miles of groomed snowmobile trails. Road # and mileage labeled between junctions.

0 1 2
Miles

Road Number
Road Miles

N

Snow grooming equipment may be on the trail at any time.

Trail grooming schedules may change without notice due to snow conditions, temperatures, equipment breakdowns, etc.

Be aware of potential avalanche danger, check www.nwac.us before you leave home.

Please contact the park if you would like to be included in a daily emailed grooming report: lake.wenatchee@parks.wa.gov

Trail grooming schedules and maps at www.parks.wa.gov/winter Please report errors or comments to: winter@parks.wa.gov

WASHINGTON STATE PARKS Winter Recreation Program

For Emergency Call 911
Skamania Co. Sheriff 509-427-9490

Name: Atkinsson_LoneButte_Flattop Date Saved: 11/17/2023