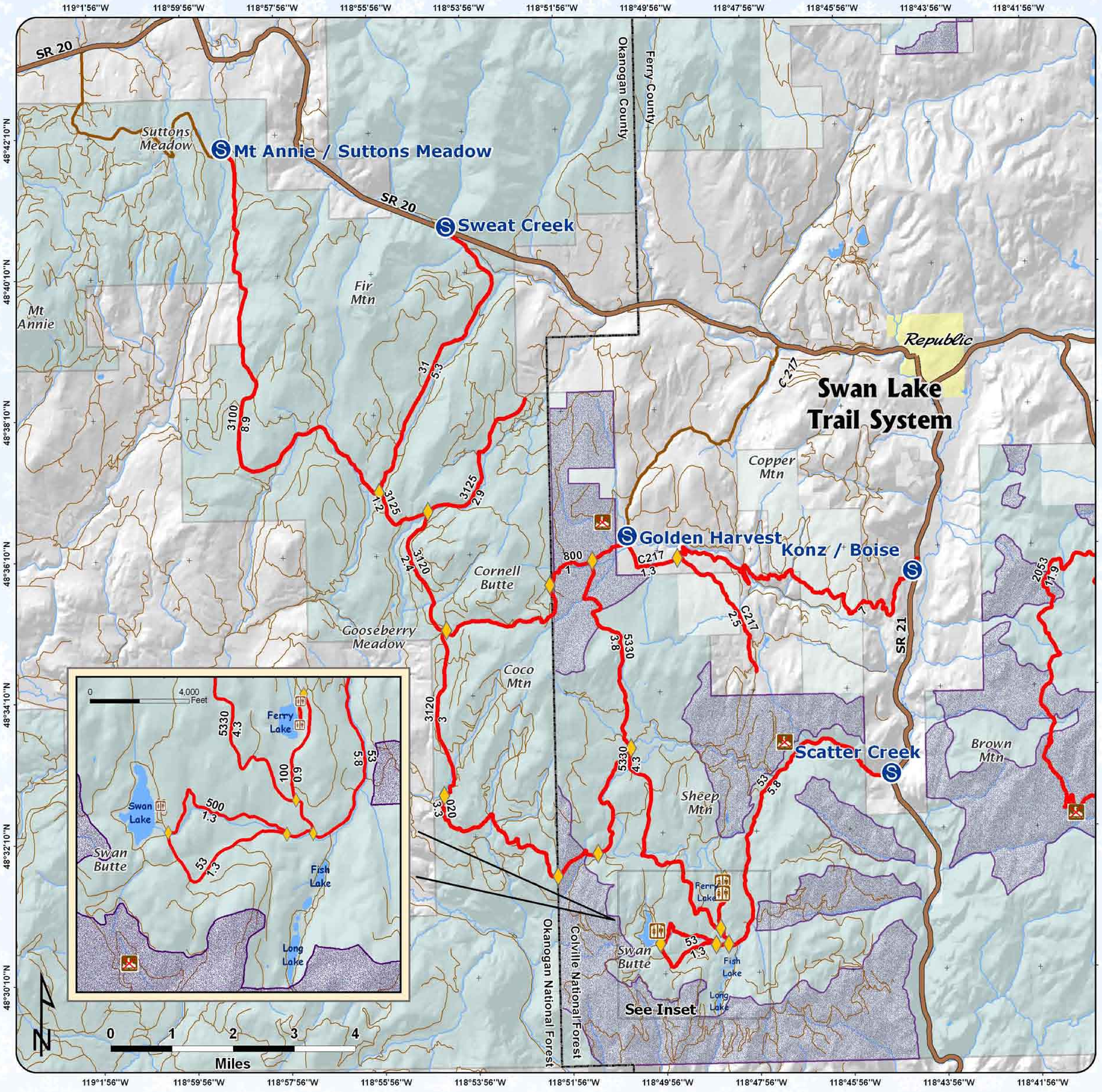

Welcome

Sweat Creek Staging Area

Groomed Trail System

Explanation

- Sno-Park
- Staging Area, Limited Plowing & Parking
- Groomed Snowmobile Trail
- Major Junction
- Restroom
- Highway
- Sno-Park Access Road
- Road
- Winter Wildlife Closure Area
- Colville & Okanogan National Forests

Area has 63 miles of groomed snowmobile trails. Road # and mileage labeled between junctions.

Road Number
Road Miles

Snow grooming equipment may be on the trail at any time.

Trail grooming schedules may change without notice due to snow conditions, temperatures, equipment breakdowns, etc.

Be aware of potential avalanche danger, check www.nwac.us before you leave home.

Trail grooming schedules and maps at www.parks.wa.gov/winter
Please report errors or comments to: winter@parks.wa.gov

For Emergency Call 911
Ferry Co. Sheriff 509-775-3132
Okanogan Co. Sheriff 509-422-7232

GoldenHarvest_Konz_Scatter_Swan_Sweat.mxd - Version: 12/02/2010